Catálogo de
Produtos 2025

AEC ARRANQUES & ALTERNADORES

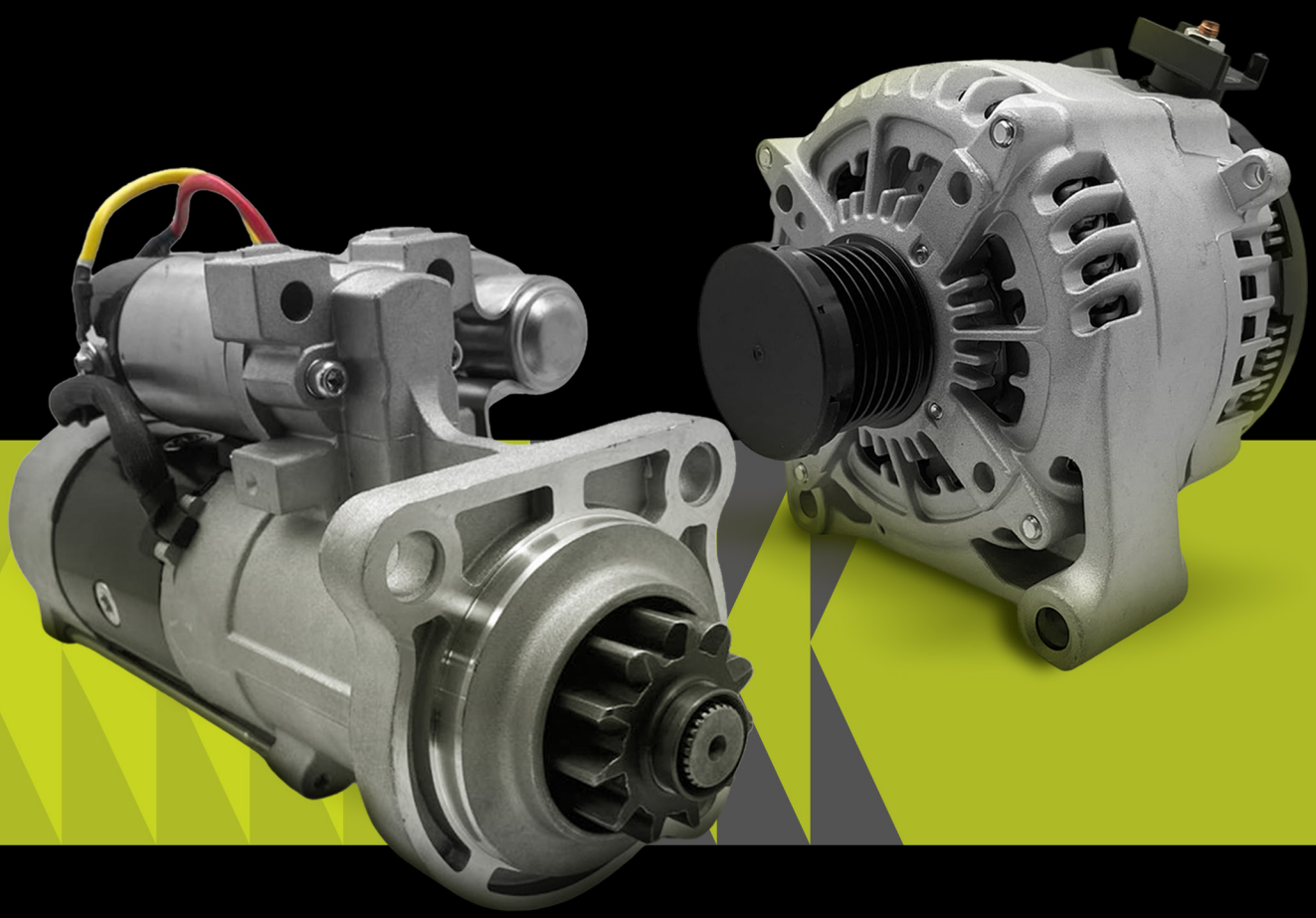

Soluções em Arranques e Alternadores

Um pouco da nossa empresa

Há mais de 15 anos no mercado, a **AEC ARRANQUE e ALTERNADORES** busca sempre atender da melhor forma cada cliente, respeitando o perfil e a necessidade de cada um.

Trabalhamos com todos os modelos de arranques e alternadores, de todos os tipos, para:

Carros, Caminhões, Máquinas, Grupos geradores, Mineração, Equipamentos fora de estrada e Empilhadeiras.

MISSÃO • VISÃO • VALORES

Entregar a ***Melhor solução em arranques e alternadores*** de maneira rápida e eficiente, assegurando qualidade e excelência no atendimento aos nossos clientes.

Transformar a AEC em um dos maiores players do nosso segmento, sendo reconhecida pela qualidade dos produtos e pela capacidade de atender as necessidades dos nossos clientes.

- Gratidão
- Iniciativa (foco em soluções)
- Compromisso com resultados
- Autodesenvolvimento
- Atendimento com excelência

Sumário

_linhas

Arranque Linha Leve 4
Arranque Linha Pesada 19
Arranque Linha Fora de Estrada 29
Arranque Exclusivo 46
Alternador Linha Leve 61
Alternador Linha Pesada 74
Alternador Linha Fora de Estrada 81
Alternador Exclusivos 88

Arranque Linha Leve

Sumário



AEC11001

ARRANQUE VW BRASILIA FUSCA KOMBI 1300 1500 1600 12V 9D

0986B05011/ 9000082024/ 9000082077/ F000AL0329/ F000CD08A1/ 211911O231/ 211911O231X 211911O23L/ AEX1306/ STB8277/ 300930092/ 2040176OBN/601000670

.....



AEC11002

ARRANQUE VW GOL PARATI SAVEIRO SANTANA MOTOR AP COM BUCHA NO CAMBIO 12V 9D

F000AL0301/ 0001110007/ 0001110008/ 0689110232 F000AL0413/ F000AL0502/ F000AL057 /



AEC11003

ARRANQUE VW GOL PARATI 1.0 8V 12V 96 ATE 2007 MI 12V 10D

F000AL0401/ F000AL0414/ F000CD0802/ F000CD08A2/ 377911O23P/ 8012501/ 900008101O S/ TRF665/ STB4010



AEC11004

ARRANQUE AUDI A3 1.6 1.8T VW GOLF 1.6 2.0 GOLF 4 BORA 1.6 1.8 2.0

02A911023JX/ 02A911023R/ 02A911023RX/ 02T911023D/ 1005821744



AEC11005

ARRANQUE VW AMAROK 12V 12D

2H0911023F/ 2H0911023FX/ PRSL747/ STRL747/ / ACCBS6267/ 10439975/ ANM12897/ ANM12897X/ A9198O/A91981/ AEY2586/ SVA236/ CST15236AS/ CST15236GS/ 311279122/ 12216/ STR00314



AEC11006

ARRANQUE GM S10 2.5 ECOTEC FLEX 2015 EM DIANTE 12V 15D GM

12663053/ TN4438002400/ 4380002400



AEC11007

ARRANQUE GOLF 2.0 1.6 1.8 VW BORA GOLF AUDI A3 CORDOBA BOSCH 12V 10D

R95VW11000AC1/ RM95VW11000AC1/ RM95VW11000BC/ 8EA012527311/ 11131137/ AZE2634/IS1094/ 06352121026O



AEC11008

ARRANQUE JETTA TIGUAN PASSAT AUDI 2.0 TSI 12V 10D

02M911021BX/ 02M911023E/ 02M911023G/ 02M911023M/ 2M911021/ 2M911021B/ 2M911021BX/ 2M911023G/ 2M911023GX/ 2M911023M

O catálogo de Produtos da **AEC** é dirigido à equipe de vendas, sendo proibida a distribuição ao consumidor.
As imagens do catálogo são meramente ilustrativas e podem sofrer algum tipo de alteração sem aviso prévio.

Arranque Linha Leve

Sumário



AEC11009

ARRANQUE 12V 11D FIAT PALIO UNO

9OOOO81OO9/ FOOOALO3OO /9OOOO81OO9/ FOOOALO3O5/ FO1OALO3O1/ 46521786/ 46521786O/ 46521787/ 5OOO8582 / STB2OO9/ RD15912



AEC11010

ARRANQUE PALIO 1996 À 2001 STRADA 1996 À 2001 FIORINO UNO 1998 À 2001 1.0 1.5 12VOLTS 11D 8V

12O5O73/ 5OOO16O2/ 75O1995O/ 9OOOO81OO9/ 9OOOO82O39/ 9OOOO82O4O



AEC11011

ARRANQUE FIAT PALIO WEEKEND DOBLO BRAVA SIENA TIPO 1.6 16V LINEA 1.9 12V 11D PALIO 1.6 16 V PARTIDA RAPIDA SUBSTITUI MARELLI

FOOOALO1OO / FOOOALO1OO/ Z8O1O76E2O567



AEC11012

ARRANQUE FIAT PALIO TRADA UNO FIRE 1.0 1.3 12V 9D

FOOOALO3O9/ FOOOALO31O



AEC11013

ARRANQUE FIAT FIORINO PALIO STRADA UNO FIRE 1.0 1.3 1.4 12V 9D

STR9OO2/ 252416/ STB8975/ 88212686/ 5OOO26O83O1O/ FI9O69/ STO1O27



AEC11014

ARRANQUE 12V 10D LINEA STRADA DOBLO IDEIA BRAVO PUNTO PALIO ETORQ

OOO1121439/ OOO1121440/ 51865316



AEC11015

ARRANQUE 12V 13D 97KW KIA SPORTAGE 2.0

361OO2E121/ 361OO2E131/ 361OO2E2OO / BN361OO2E2OO/ STROO1O2/ 255O59/ STA33OO/ 255716/ 255716V/ LRSO3896/ LRS3896/ 15O963132OO8/ 193O1N/ 91192522



AEC11016

ARRANQUE 12V 13D L200 TRITON MITSUBISHI 2 4 2018 L200 TRITON SPORT 2 4 16 20

mOO2t86871za cd16O1 AEC11O16

Arranque Linha Leve

Sumário



AEC11017

ARRANQUE VW UP FOX 1.0 SAVEIRO CROSS GOLF JETTA PASSAT GOL 12V 13D /

OOO1177OOO/ OOO1177OO1/ OOO1177OO6/ OOO1177OO7/ OOO1177OO8/ OOO1177OO9/ OOO1BO1283/ O986O2614O/ O986O2911O



AEC11019

ARRANQUE KOMBI 1.4 FLEX MOTOR REFRIG. ÁGUA 12V 9D

FOOOCDO9A1/O986BO5O11/ 3OO93OO92 / 2O4O176OBN/ FOOOCDO8O1/ 2119111O231/ AEX13O6/ 2119111O235



AEC11020

ARRANQUE CHEVROLET OPALA CARAVAN CAMARO 4CC E 6CC TODOS OS ANOS HITACHI 12V 10 DENTES

PSL1OO/ PE1O6 /PP1O6 / S114823/ 94646679 /S114823S



AEC11021

ARRANQUE ASTRA OMEGA SUPREMA CALIBRA S10 VECTRA 1.8 2.0 12V 9D

OOO11O7O15/ OOO11O7O44/ O986O1628O/ BOO111OO42/ 9OOO794/ 9OOO817/ 9OOO824/ DRS3548/ DRS3548N/ DRS628O/ DRS628ON/ 8EA731771OO1



AEC11022

ARRANQUE GM CELTA CORSA COLBAT MERIVA DOBLO PALIO STRADA STILO DOBLO DELCO REMY 12V 9D

8EAO1161O411/O63524164O1O /O6372O519O1O 9432O5191O1O / 94428O1712OO/ MQS519/ MSR2O82/ 726O41



AEC11023

ARRANQUE GM BLAZER S10 4.3 V6 VORTEC DELCO REMY 12V 09D

12563829 1257O23O/ 5O8O79O7/ 5O8O99O4A1/ 8O99O4A1/ 83O53O112O3O/ 2O4O9261BN / 6O6O162O/ STX2OO347/ STX2OO347R/ STX2OO947 / 91O14382/ 91O14382N/



AEC11024

ARRANQUE 12V 12D GM CAPTIVA TRAILBLAZER 3.6 V6 MITSUBISHI

12588493/ 12598756/ 126O1721/ 12645298/ DRSO863/ DS1973/ MOOOT23871/ MOOOT35871 / MOOOT35872/ MOOOT36571/ MOOOT36571ZC



AEC11025

ARRANQUE GM CRUZE COBALT SPIN 12V 9D

OOO1ODA12E/ 114298/ 241O6343/ 5557698O/ 9O25295/ 96831615 / 8OOOO48 /8OOO337 /8OOO387/ DRS3987/ DRS3987N 71748653 /12O2218 /12O242O/ 12O2595

O catálogo de Produtos da **AEC** é dirigido à equipe de vendas, sendo proibida a distribuição ao consumidor.
As imagens do catálogo são meramente ilustrativas e podem sofrer algum tipo de alteração sem aviso prévio.

Arranque Linha Leve

Sumário



AEC11026

ARRANQUE GM CELTA 1.0 1.4 OHC CORSA VHC 12V 9D

FOOOALO3O4 FOOOCDO8O3/ FOO9ALO3O4 /FOOE1OO29O/ 9326495O /93288991 /933272O5/ S-6298 / BOSFOOOALO3O4



AEC11027

ARRANQUE 12V 9D GM ONIX PRISMA CELTA CORSA COLBAT SPIN 1.0 1.4 1.8 LT LTZ

8OOO66O/ GM24579OO9/ GM93374341/ DR8OOO444/ DR8OOO66O



AEC11028

ARRANQUE HYUNDAI I3O 1.8 2.O ELANTRA 1.8 2.O IX35 2 O KIA SOUL 2 O KIA CERATO 2 O TUCSON 2 O 12 VOLTS 11 DENTES 1 2 KW

361OO2E /361OO2E5OO12O/



AEC11030

ARRANQUE 12V 9D FORD FIESTA KA COURIER ECOSPORT 1.O 1.6

1OGO143/ D7E43 /D7E33/ D7E34 /D7E37/ 2O519 /VA43818O/ FS1OB1 /7S5511OOOAA /7S5511OOOAB/ 5S6511OOOAA/ Z8O1O98 /E2O519N/



AEC11031

ARRANQUE 12V 9D FORD FIESTA KA COURIER ECOSPORT 1.O 1.6

1OGO143/ D7E43 /D7E33/ D7E34 D7E37/ 2O519 /VA43818O/ FS1OB1 /7S5511OOOAA/ 7S5511OOOAB /5S6511OOOAA/



AEC11032

ARRANQUE FORD RANGER 4X2 2.3 2.5 4CC 1991 A 2OO2 MOTORCRAFT

F17U11OOOAB/ F1TZ11OO2A /F87U11OOOA1A / MLB936757523/ SA732/ SA742/ SA742A/ SA765 /SA785/ / SA857/



AEC11034

ARRANQUE FORD FOCUS 2011 AUTOMATICO VOLVO MOTOCRAFT 12V 11D

6O141O8O/ 6O141O81/ S12VSO283/ S12VSO283A2/ MAV161O8O/ MAV161O8OA/



AEC11036

ARRANQUE FORD EDGE EXPLORER TAURUS 3.5 V6 3.7 V6 12V 1OD

97162/OE 8G1T11OOOAAAB/ OE8G1T11OOOACAD/OE 8G1T11OOO AEBA/

Arranque Linha Leve

Sumário



AEC11038

ARRANQUE 12V 10D RENAULT CLIO MEGANE LAGUNA SCENIC

77OO854955/ 77OO858442/ 77OO865719/ 77OO871O57/ 77O1349264 /77O1349265 /77O1351O27/ 77O1351390 /77O1351772 /77O1352O49/ 77O1352210/ 77O1353827/



AEC11039

ARRANQUE CLIO 1.6 SCENIC 1.6 KANGOO 1.6 12V 8D

O986O2283O/ 115442/ DRS3775/ 8EA737797OO1 / MOO2T13281/ MOO2T13581/ MOO2T13582/ MOO2T48381/ M2T13281 /M2T13581/ M2T13582/ M2T48381/



AEC11040

ARRANQUE RENAULT CLIO KANGOO SANDERO LOGAN 1.0 PEUGEOT 206 1.0 12V 9D D7E1

FS10B4/ D7E24/ OOO1116OO1 /O986O1784O/ 77OO8646O8/ 77OO867838



AEC11041

ARRANQUE RENAULT DUSTER CLIO SCENIC LOGAN MEGANE SANDERO 1.6 12V 8D

57O522O835O6/ 2O479631BN /2O479631OE /STM955/ 6O151360 /6O151361/ S12VAOO61A2 MAV474O / STX2OOO19 /



AEC11042

ARRANQUE 12V 9D CITROEN XANTIA PEUGEOT 306 307 405 406 PARTNER

9613O1598O /961323O28/ 961323O28O/ 9615519880 /9619310280 /962429138O/ 9625338268O /962538258O/ 9827OO718O/ K9613O1598O/ K961323O28O /



AEC11043

ARRANQUE 12V 9D CITROEN BERLINGO XSARA PICASSO 1.6 16V PEUGEOT 206

33O72 /3O73N /D6RA51 /3O737N /D7E23 /9753O8248O /D6RA5 /D6RA511 /432623/ D6RA572



AEC11044

ARRANQUE RENAULT CLIO SCENIC 16V 1.6 12V 8D

D7E11 /2O565 /2O322/ 1OO5381394/ 438128



AEC11049

ARRANQUE 12V 13D CHERY TIGGO 2 I 5

QDY1282 /37O811OBB/

O catálogo de Produtos da **AEC** é dirigido à equipe de vendas, sendo proibida a distribuição ao consumidor.
As imagens do catálogo são meramente ilustrativas e podem sofrer algum tipo de alteração sem aviso prévio.

Arranque Linha Leve

Sumário



AEC11050

ARRANQUE HYUNDAI HB20 1.0 1.3 ACTION KYRON VALEO 12V 10D

SOOO12O1952 361OOO31O1 /6O321481 /25O515IO236O/ 12O1952612O6 /361OOO43OO/ 361OOO34O2/ FOO2GCOO51/ CST25135GS /



AEC11051

ARRANQUE HYUNDAI HB20 I3O VELOSTER KIA CERATO SOUL 12V 10D

361OO2BO3O/ 125O616/ 1195239/ 361OO2BO2O /361OO2B2OO/ 361OO2B2O2 / MOT32571/



AEC11052

ARRANQUE HYUNDAI AZERA VERACRUZ KIA CARNIVAL SORENTO DELCO REMY 12V 8D

361OO3CAOO/ 8OOO3OO /DRSO867/ 361OO3C15O /361OO3C13O/ CST32139/ CST32139AS/ CST32139ES/ CST32139GS/ CST32139OS



AEC11053

ARRANQUE HYUNDAI SANTA FÉ SONATA KIA SORENTO SPORTAGE DELCO REMY 12V 11D

CST32123AS /CST32123ES/ CST32123GS/ CST32123OS/ CST32123RS/ 2O1121O9 / STD3521/ STX21O279 /17989R/ 91O14686/



AEC11054

ARRANQUE HYUNDAI ELANTRA TUCSON KIA SPORTAGE PAJERO 2.0 MITSUBISHI 12V 8D

O986O2278O/ 361OO231OO/ 361OO2312O /361OO2315O /361OO2316O/ 361OO23161/ 361OO23165 /361OO2312O/ GSL6OOO6O/



AEC11055

ARRANQUE HYUNDAI ELANTRA TUCSON KIA SPORTAGE PAJERO 2.0 MITSUBISHI 12V 8D

O986O2278O /361OO231OO /361OO2312O /361OO2315O/ 361OO2316O/ 361OO23161/ 361OO23165/ 361OO2312O / GSL6OOO6O/



AEC11056

ARRANQUE 12V 10D KIA SORENTO 2.5 16V CRDI

361OO4AOO /O986O2322O/ TMOOOA236O1/ 125O128/



AEC11057

ARRANQUE HYUNDAI ACCENT SANTA FE SONATA OPTIMA CHERY TIGGO T11 2.4 CHRYSLER SEBRING 2.4 12V 8D

361OO38O5O /361OO38O5O/O986O2O411/

Arranque Linha Leve

Sumário



AEC11060

ARRANQUE NISSAN MARCH VERSA 1.6 HITACHI 12V 10D

233OOBC2OO/ 233OOBC2OA/ 233OOBC2OB/ 233OOEEOOO/ 233OOEEOOD/ 233OOEEO1C/ 233OOEEO1D/ 233OOEEO1E/ CST2O221AS /CST2O221GS /233OOEEO1E/ EAA121296/



AEC11061

ARRANQUE 12V 10D NISSAN SENTRA VERSA TIIDA RENAULT FLUENCE CUBE

/233OOEN22B /233OOEN22C /S1149O2F/ 1761O527OO/ 77O1O65384/ 82O1268221/ PRSW394 /STRW394 / CST2O218AS /CST2O218GS/



AEC11062

ARRANQUE NISSAN 12V 11D NAVARA PATHFINDER FRONTIER SEL/XE/SE

O986O2573O/ 1986SOO971 /114232/ DRSO133 /8EAO12527621 /S14413 /94428O8O282O/MRS8O282 / MOO8T76O71 /MOO8T76O71ZE /



AEC11063

ARRANQUE HONDA CIVIC 1.7 2001 A 200512V 9D 0.8KW AUTOMATICO ACCURA

11O4O79O /J5214O45 / LRSO2163/ LRS2163/ 12O555O92O5O /2O432532BN/ 6O4O235O/ MAV42235OA / STX2OO351/ STX21O21O/ STX21O21OR/ STR7O1O3/



AEC11066

ARRANQUE HONDA FIT CRV ACCURA ACCORD DENSO 12V 9D

2O432714BN/ 2O432714OE /6O4O417O /6O4O4171 / MAV42417O /MAV42417OA /17998N/ 19O13N/ 91295794 /91295794N/ DENDSN1385 / WOOSTR7O418/



AEC11067

ARRANQUE HONDA CIVIC 1.6 1.8 PETROL NEW CIVIC CRV 2.0 12V 9D

114389/ 16O92/ DRSO639 /428OOO341O /428OOO342O/ 428OOO5OOO/ 428OOO5OO1/ 428OOO5O1O/ 428OOO5O11 /428OOO528O /428OOO529O /DSN1391/



AEC11068

HONDA FIT CITY 2015 MITSUBA 12V 13D

SM74O18 CAE35155 NQD 66O5 Z8O1 312OO5R7AO1 312OO5R7AO2 1O4



AEC11069

ARRANQUE HONDA CIVIC CRV 2015 HRV 2012 12V 11D

SM74O12/ MD1O3O6/ MD1O689/ MD1O3O6/ Z8O11O3/

O catálogo de Produtos da **AEC** é dirigido à equipe de vendas, sendo proibida a distribuição ao consumidor.
As imagens do catálogo são meramente ilustrativas e podem sofrer algum tipo de alteração sem aviso prévio.

Arranque Linha Leve

Sumário



AEC11070

ARRANQUE HONDA ACCORD ACURA CRV CIVIC SI MITSUBA 12V 9D

Sm612O5/ SM6121O /SM612O6 /Motor K2O /SM71OO2/ SM71OO5 /312OOR4OAO1RM /312OORAAA61/



AEC11071

ARRANQUE HONDA NEW CIVIC SPORT 2.0 MODELO G1O 16D RD 11071 MODELO G1O

RD11O71 /SM75OO9 MITSUBA / SM75OO9M /312OO5AAO2/ 312OO5AAAO1/ 12OO2916219O /SM75OO9/ 116942 /312OO59BO14/



AEC11072

ARRANQUE 12V 11D TOYOTA BANDEIRANTES /

1OGO231 /1286OO95O4/ 281OO58O3O /MT3123/



AEC11073

ARRANQUE TOYOTA COROLLA 1.6 1997 EM DIANTE 12V 9D

281OO16O1O/ 281OO16O2O /281OO16O4O /281OO16O41 /281OO16O7O /281OO16O71/ 281OO16O79/ 281OO1611O /281OO1616O/ 281OO1617O/ 281OO1618O/



AEC11074

ARRANQUE TOYOTA COROLLA 1.8 2003 A 2008 12V 1OD

88969483/ 428OOOO34O/ 428OOOO341 /428OOO1311/ 281OOODO8O/ 281OOODO8O84 /281OO22O9O /CST4O263AS/



AEC11075

ARRANQUE ETIOS 1.3 1.5 /

BC281OOOY22O/ 281OOOY22O/ 281OOOYO7O/ 438OOOO59O / BC438OOO341O/ 1OU31A25/ 281OOOY32O/



AEC11076

ARRANQUE TOYOTA CARMY RAV 4 12V 13D

19O55O132O58/ 19O574132O5O/ 19O574132O58/ 19O57413226O/ 2O4323O3BN /2O4323O3OE /2O432723BN /6O4O3O3O/ /6O4O3O31 /6O4O327O/



AEC11077A

ARRANQUE 12V 1OD TOYOTA HILUX 2.4 2.5 2.8 3.O

S1HO61OOO/ O986O2O6O1/ 228OOO5O2O /428OOOO26O/ 428OOO2311 /281OO67O5O /281OOOLO4O/ 281OO3OO6O/

Arranque Linha Leve

Sumário



AEC11077B

ARRANQUE TOYOTA HILUX 12V 10D 3.0 98>04

228000502O/ QDJ1223P0001OT/ 2810067050 / F042000040 /8014003/ 428000232178010 68/



AEC11078

ARRANQUE TOYOTA HILUX 3.0 SW4 3.0 2006 EM DIANTE DIESEL 12V 9D

19059509246O /6010A05 / STX210245R/ STX210248/ STX210248R/ 19662N / STR5O693/



AEC11079

ARRANQUE TOYOTA HILUX 2.8 SRX 2016 DIESEL 12V 10D

2810001180/ 0001125626/ 4380004020 /4380001790/ 2810001200A/ 0001125625 /0001125626 /4380004020/ 438000179O/



AEC11080

ARRANQUE TOYOTA COROLLA FILDER HILUX 2.7 FLEX 12V 9D

2810000C060/ F0000AL011O/ VVVF0000AL011O/



AEC11082

ARRANQUE MITSUBISHI TR4 2.0 16V 12V 8D

0986020401/ DRS3728/ 8EA737588001/ M0001307711/ M0001307711AM / M0001351711 /M0001805811/ M0001812811/ M0001812831/ M0001812841/ M0001843811A /M0033202211D/M0T307711/



AEC11084

ARRANQUE 12V 10D ORIGINAL MITSUBISHI L200 HR PAJERO SPORT 2.2W

150526102415 /150526102608/ 2043742 1BN /2043742 10E/ 2049303 1BN/ 2049303 10E /6032130 0 /6032130 1 /6035124O/ 6035124 1 /



AEC11085

ARRANQUE 12V 10D MITSUBISHI L200 L300 HYUNDAI H100

MSR107 7/ M002T51685 / M002T56171 /M002T5618/ M002T56181 /M002T56182/ M002T56185/ M002T57271 / M002T57273 /M002T57771 / M002T60172 /M003T61071/ M2T51685/



AEC11086

ARRANQUE 12V 10D MITSUBISHI PAJERO 2.8 3.2 E L200 TRITON 3.2

150545102130/ 150545102360 /150545102370/ 2043731 1BN /2043731 10E /RNL129CS/ S12MH0041A2/ MAV371130 / STX200088 /STX200088R /32328N/

O catálogo de Produtos da **AEC** é dirigido à equipe de vendas, sendo proibida a distribuição ao consumidor.
As imagens do catálogo são meramente ilustrativas e podem sofrer algum tipo de alteração sem aviso prévio.

Arranque Linha Leve

Sumário



AEC11088

ARRANQUE ONIX PLUS 1 O TURBO ONIX 1 O TURBO TRACKER 1 O TURBO 12D 12V

55514718/ 5551548O/ OOO1192622 /OOO1192O91 /OOO1192622/



AEC11089

ARRANQUE JEEP RENEGADE 1.8 2.O 16V FIAT TORO 4X4 1.8 12V 1OD

311OOT55LO1OOO/ AZMT53O1O1375 /254O32CT /CGB54O32 /1O438363 /1O439549/ 1O439579/ AEY236O /SBO425/ CST1O425AS/



AEC11093

ARRANQUE HONDA CIVIC 12V 9D 1.6 98

SM44211/ SM442O7 /S87OO / SM442O81N/ STX2OO986R /91262O38 /17741R /17741N/ STX2OO986/ SM4421O/ 312OOOLMA51/ 312OOP2EA51 /312OOPLMA51/



AEC11096

ARRANQUE MERCEDES 12V C18O KROMPRESSOR

8EAO12527981/ 8EA73811OOO1/ 67OO31 /O6372128301O/ 94428O2O35OO/ MQS1283 /OOO15139O1 /OO515139O1/ OO5151390180 /OO5151400 1/OO5151400180/ AOO515139O1/



AEC11097

ARRANQUE 12V 13D FIAT ARGO MOBI

52O3380 9 /52O3381O/ STB25O5 /5OO596132O18 /5OO59613228O /OOO1194O19 /OOO1194O2O/

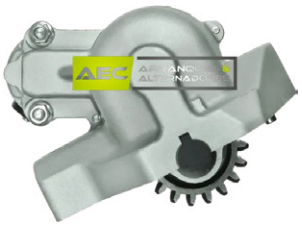

AEC11098

12V 19D ACCORD 3.5 HONDA ACCORD CROSSTOUR 3.5 HONDA ODYSSEY 3.5 HONDA CROSSTOUR 3.5 HONDA PILOT 3.5 HONDA RIDGELINE 3.5 ACURA TL 3.5 ACURA RL 3.7 /428OOO538O /O6312R7O5O5RM/



AEC11100

ARRANQUE JEEP GRAND CHEROKEE 12V 1OD V8 5.2L 1993>1998

56OOO4934/ K56OO4934AB /STX2O12O9/ MAV37181O/ 254142/ DRSOO18/ MOO1T76O81/ MOO1T76O81ZC/ CST352O3AS/ STRF517 /S1181M AEY1521/



AEC11101

CHRYSLER GRAND CARAVAN JOURNEY MITSUBISHI 12V 1OD

MOOOT32371ZC MOT32371ZC O46O88OOAE 46O9O58 MOO1T78581ZC

Arranque Linha Leve

Sumário



AEC11102

ARRANQUE CHRYSLER 300 GRAND CHEROKEE 3.6 V6 12V 9D

0480169 4AC /4280007400 /4280007210 /0480185 2AB /



AEC11103

ARRANQUE DODGE RAM 2010 EMDIANTE MOTOR DISEL 12V 13D

68002981AA /68049020AA /4934925/ 4982056 /28003 74/ 4280003330 /4280003331 /4280006110/ CST40462AS /2463110 1/



AEC11104

ARRANQUE 12V 10D JEEP CHEROKKE V6 DODGE JORNEY V6 CHRYSLER CARAVAN V6 2011

4280007200/ 0480183 9AB/ 4801839AB/ RL80183 9AB/ 7B0911023C/ 7B0911023CXRMN/



AEC11105

ARRANQUE LAND ROVER FREELANDER BOSCH 12V 10D

LR002348/ LR007022/ / LR009338/ LR017803/ LR029180/ AEY2329 / CST10A01GS /254892B/ LRS02329/ LRS2329/ 204011 0AOE /STX210292R/



AEC11106

ARRANQUE LAND ROVER DISCOVERY 3.0 RANGE ROVER JAGUAR DENSO 12V 9D

0986026550 DRS0918 4280005950 4280005951 4280005952 4280005953 4280005954 4280805954 DSN976 AH2211001AC



AEC11107

ARRANQUE 12V 11D LAND ROVER EVOQUE 2.0 16V TURBO LAND ROVER

4280008420/ 4280008421/ BJ32110 01AE /BJ32110 01AF/ LR044091 /LR065818/ LR084458/ BJ32110 01AB / BJ32110 01AC/ BJ32110 01AD / LR028120 /AEY2630/



AEC11113

ARRANQUE BMW 216I 1.5 BMW 218I 1.5 BMW 220I 1.5 BMW MINI COOPER 12V 15D

11090343/ STN0470 /255885D /255885R /LRS03931/ LRS3931/ 5040888/ 2105601530 50/ 2105601532 60/



AEC11115

ARRANQUE JAC MOTORS 2 E 3 1.4 16V 12V 10D

1043100GGO12/ D6GCS210/

O catálogo de Produtos da **AEC** é dirigido à equipe de vendas, sendo proibida a distribuição ao consumidor.
As imagens do catálogo são meramente ilustrativas e podem sofrer algum tipo de alteração sem aviso prévio.

Arranque Linha Leve

Sumário



AEC11116

ARRANQUE JAC MOTORS JAC 5 1.5 16V 12V 10D

QDY1289/ 104310OGGO10/



AEC11117

ARRANQUE JAC MOTORS JAC 6 2.0

10152O1GBOO1/ QDY1213 / L2158O/



AEC11119

ARRANQUE 12V 14D HONDA GX33O GX39O MOTORES 13HP 15HP

128OOO275O /128OOO275O/ 3121OZE3O13 /228OOO/ 3121OZB8O13O /3121OZE3O13/ /3121OZE3O13O /3121OZE3O23/



AEC11123

CHERY TIGGO CIELO 2.O QQ 1.1 16V 12V 9D

B1137O811OBA/ SD6RA96/ CST341OOGS /CST38111GS/ 2O415O11OE/ MAV361OOO/ 6O341OO1/



AEC11124

ARRANQUE CHERY 12V 9D A1

S12 QQ6 /S1237O811OBA / SDRA131/ SD6RA131/



AEC11125

ARRANQUE MERCEDES B17O B18O 12V 8D

OO6151O3O18O/ 4151850 1 /4151850 18O/ 515121O1/ AOO41518501 /AOO4151850 18O/ AOO5121210 1/ AOO5151110 1/ AOO5151110 1OO8O / AOO5151110 18O /AOO5151120 1/ AOO5151210 1/



AEC11128

ARRANQUE 12V 11D AUDI A3 A4 A6 A8 VW JETTA PASSAT V6 BEETLE TSI TIGUAN TSI GOLF GTI 2.O TT Q3 2.O

TFSI STBO461/ 255O95 / LRSO2547/ LRS2547/ 855O5O6371/ 88214389 /2OO544112O1O/ 2OO544112280/



AEC11129

ARRANQUE AUDI A4 A5 A6 Q6 VW PASSAT 2.4 2.6 12V 1OD

OOO11O7534/ OOO11O7535 /OOO11O745O /OO11O7451/ OOO11O7535 /OOO11O75O8/ VW O6H911O21E/ O6H911O21A/

Arranque Linha Leve

Sumário



AEC11130

ARRANQUE AUDI 1.4 TSI

OOO11795O4 /OOO11795O5 /OOO11795O8/ OOO11795O9/ OOO1179516 /OOO1179517 /OOO1179522 /OOO1179523/ O986O2912O /DRSO826/ DSN1465 /OAM911O22C /OAM911O22CX /OAM911O23N/ OAM911O23NX/



AEC11132

ARRANQUE 12V 9D AUDI A3 A4 A6 PASSAT ALEMAO JETTA BORA GOLF

LRS99O 12138O26/ 88212723 / IR8237 /2OO5O9O92OOO /2OO5O9O92O1O/ 2OO5O9O9221O/ 2OO5O9O92211 /



AEC11133

ARRANQUE AUDI A3 A4 VW GOLF PASSAT BEATLLE FUSCA 12V 1OD

OOO1123O14 /OOO1123O15 /113841 /O6352123O14O/ 2O4O1552OE /CST1O255AS/ O2M911O24N/ O2M911O23P /94428O2O26OO/



AEC11134

ARRANQUE 12V 13D EMPILHADEIRA LINDE AUDI A3 A4 VW GOLF PASSAT

OOO1145OO2 /OOO1145OO2/ O2Z911O23S /2XO911O23/



AEC11137A

ARRANQUE 12V 12D L2OO L3OO CITROEN AIRCROSS C3 1.6 FLEX PEUGEOT 2O8 /2OO8 GRIFFE 2017 HYUNDAI H1OO

MOOOT93981/ 981246418O/ 981246418OOO/



AEC11137B

ARRANQUE 12V 11D PEUGEOT EXPERT CITROEN JUMPY 2O18

TS22E26/ 966285418O /



AEC11139

ARRANQUE 12V 8D LANCER 2.O ASX 2.O OUTLANDER 2.O

CD16OO78/ MOOOT38771ZA/ 15O592O82138 /6O352861/ 2O437682OE /13181OA2O5/ 58O2FD/ 255O85 / DRSO711PRSS94O /CS1516 / AEY2776 /438334



AEC11142

ARRANQUE HB2O 3 1OD 3CC

AOOO361OOO36O3/ / AOOO361OO /O36O3BOOO /61OO16O3 /RD1828O /

O catálogo de Produtos da **AEC** é dirigido à equipe de vendas, sendo proibida a distribuição ao consumidor.
As imagens do catálogo são meramente ilustrativas e podem sofrer algum tipo de alteração sem aviso prévio.

Arranque Linha Leve

Sumário



AEC11145

ARRANQUE 12V 15D CRETA IX35 KIA CARENS KIA SOUL 1.6

361OO2E3O1/ 428OOO926O / S6422S /DRSO951 /2O432675BN /6O4O576O/ 361OO2E3O1SJ/ 361OO2E3O1/ 428OOO926O/



AEC11157

ARRANQUE VW POLO HATCH/ SEDAN 2.0 2002>

O2T911O23B/ OOO1121O24/ OOO1121O18/ OOO1121O25 / DRSO8O7/ 94428O21O1OO/ M12O1H /458921/ O2T911O23B/ STRFO95 /CST1O546GS /O2T911O23BX/ RD3869/



AEC11159

ARRANQUE 12V 8D CHRYSLER FIAT FREEMONT 2.4 2014

56O29584AA/ MOOOT34O71ZC /MOOOT38671/ 56O29577AA/ RD52O8/



AEC11160

ARRANQUE VW GOLF TSI 1.4 2014

OOO11795O4/ 1986SO1O55/ DRSO826/ OAM911O22C/ OAM911O24A/ CST1O478/ 2O4O1874/6O1O478 /



AEC11161

ARRANQUE KUBOTA 12V 2.0KW 11D

228OOO474O/ 228OOO4741/ 97228O9474/ 1712163O13 /1712163O14/ 228OOO474O/ 228OOO4741/ 97228O9474/ 1712163O13/ 1712163O14 /115595 /DRSO979/2O432625BN/ RD1925O/



AEC11163

ARRANQUE 12V 11D HYUNDAI SANTA FE 2.0 SONATA 2.0 TUCSON 2.0 KIA OPTIMA SORENTO SPORTAGE

DR96OOO /361OO2G2OO /8OOO285 8OOO357/ 361OO2GOOO /361OO25O2O/ CST32123/25O5O8O82 /6974N /STX21O279/



AEC11167

ARRANQUE 9D 12V 1.4KW S KIPOR 2V8O GERADOR

Km2v8O-151O /QDY12O3A /



AEC11169

ARRANQUE 12V 10D ORIGINAL LONCIN

27O36OO6OOOO1/ D35O / D44O/ D46O/

Arranque Linha Leve

Sumário



AEC11170

ARRANQUE 24V 10D ORIGINAL LONCIN

27O36OO6OOOO1/ D35O / D44O/ D46O/



AEC11171

ARRANQUE BMW 1 SERIES F2O F21

2O11A2O2O / 7638192 /OOO1138O62/ 18715275 /12417631O25 /12417631O54/ 12417638192 /12417638193 /OOO1138O53/ OOO1138O61 /O986O2393O/



AEC11172

ARRANQUE 12V 8D LOGAN SANDERO 12V 1.6

MOOOT45171ZT/ 82OO584664/ MOOOT45171/ MOO2T13582ZT/ 6OO1549O62/ 82OO24O487 /3O854113 /CST3527O/ STR71164 /LRS231O /RD13375/



AEC11173

ARRANQUE 12V 11D CRETA

OOO1138O56/ OOO1138O56 /361OO2B3O2 /361OO2B3O2/ 841271 /1OO5841271/ OOO1138O55/ O986O2913O/ DRSO984 /361OO2B3OO/ M361OO2B3OO/ 15O587112/ 2O4O1O15OE/



AEC11175

ARRANQUE MITSUBISHI OUTLANDER FREEMONT JOURNE 8D 12V

MOT38771 /13181OA2O5/ 1810AO11 /2O437682OE /6O352861 /MAV37286O /O986O26O2O/ O5O34555AA/ O5O34555AA /MOOT32O71ZC /MOOOT32O71ZC / MOOOT21571/



AEC11181

ARRANQUE MITSUBISHI 12V 9D 2.0KW HYUNDAI KIA D4BB EMPILHADEIRAS E MOTOR ESTASIONARIOS

361OO42C1O/ MG122447/ 6OO882 /TMOOOAO85O1/ CST32152GS /12447/ 2O4932516E /6O321521/ RD5584/



AEC11182

ARRANQUE 13D 12V TIGUAN R LINE 35O TSI 2.O TURBO 2O18 2O19 2O2O AUDI GOLF VARIANT

O2E911O24M/ OOO1179526/ OOO1179527/ O8O12O19/ X18RBJ59XCXTJJ/



AEC11184

ARRANQUE MERCEDES BENZ 13D 12V B2OO

A18O /A27O9O6O7OO/ OOO1152/ OOO1152 4OO /OOO1152401 /OOO1152410 / STX21O31OR/ OOO1152411/ 1156O7/ 27O9O6OO26 /27O9O6OO268O /2O432193OE/ O986O2455O/

O catálogo de Produtos da **AEC** é dirigido à equipe de vendas, sendo proibida a distribuição ao consumidor.
As imagens do catálogo são meramente ilustrativas e podem sofrer algum tipo de alteração sem aviso prévio.

Arranque Linha Leve

Sumário



AEC11185

ARRANQUE 12V 13 DENTES L200 TRITON MITSUBISHI 2.4 2018 L200 TRITON SPORT 2.4

/MO02T86871ZA/ RD1601/



AEC11186A

ARRANQUE 12V 10D NAVARRA PATHFINDER FRONTIER 2.5 4WD 2005

/2330OEB300/ S14413C /202315/ 2330OEB71E/ 2330OEB71D/ MO08T76071ZE/ 2330OEB71B /



AEC11186B

ARRANQUE NISSAN 12V 11D NAVARA PATHFINDER FRONTIER

/A7841O/ AEY2307 /SMI195A/ BST2237/ S512887/ CST35195AS/ /CST35195GS/ CMA621226/ 327216112 /EAA121226/

Arranque Linha Pesada



AEC14001

ARRANQUE KIA BESTA GS 2.7 3.0 BONGO K2700 PREGIO 12V 11D

/OK60A18400 /OK6011840O/ 0311142OO/ MG122565/ MG122423/



AEC14002

ARRANQUE12V 10D HYUNDAI KIA BONGO K2500 MITSUBISH L200 PAJERO 2006>

3610042350 /3610042250/ TM000A3610I/ 361004225O/ 8020104/ 943212271010/ 600081/



AEC14003

ARRANQUE 12V 11D HR KIA BONGO 2012 A DIANTE

3610O4A150/ 3610O4A160/ 3610O4A16O/ 3610O4A100/ 150586112 /8000455/ 1202355/ 60321461/ A202355A/ 20493641OE/



AEC14004

ARRANQUE 12V 9D MOTOR CHT APLICAÇÃO VW GOL PARATI SAVEIRO VOYAGE MOTOR CHT REFERÊNCIA

/90000820 69 /90000820 65/

Arranque Linha Pesada

Sumário



AEC14007

ARRANQUE 12V 14D ASIA TOPIC 2.7 8V MANDO DIESEL 2.7 94 A 97

/ AA7OA184OO/ P34O66/



AEC14008

EFFA TOWNER HAFEI CHANA BRIGHT 12V 8D

/QD1127 /EFFO3O/ 465O2O895O/



AEC14009

ARRANQUE KIA TOPIC JINBEI EMPILHADEIRA HANGCHA WANGFENG 12V 9D

/LE13O5O116 /LE9O479/ WF491GP/QDY1253 /



AEC14010

ARRANQUE 12V 9D MBB SPRINTER 31O 312 412 RANGER 3.O LAND ROVER 2.5 MAXION

/RDOOO2164 /1218152 /3525866O /352594OO /OOO1218168 /OOO1218152/ OOO1218768 /9OOOO331412/ 8O13OO1/



AEC14011

ARRANQUE MBB SPRINTER 311 313 CDI ACCELO 715C OM612 12V 1OD

/FO42OO2O65/ OOO11O925O/ OOO1223OO5/ OO5151131O1/ AOO5151131O1 /D7R46/ OOO11O9O14/



AEC14013

ARRANQUE MBB SPRINTER 311 415 515 CDI OM651 2O11 EM DIANTE 12V 12D

FOOOALO9O3 FOOOALO9O1 A9O69O6OO26 9O69O6OO26 428OO551O 428OOO5511



AEC14015

ARRANQUE IVECO DAILY SCUDATTO TURBO 1993> 12V 9D 2KWT A4O 45 49 2.8 2OO2>

/D7R61CS111/ 632171O4/ OOO1218174/ 99451753/ STR5OO56/ 42498678/ OOO1362102 /9945175/ 4856O56/ 8O13OO9 /



AEC14016

ARRANQUE IVECO 35S14 MITSUBISHI 12V 9D

/2994100/ 5OO3O7724 /5O4O86888/ 5O42O1467 /695O2571 /5OO189990 /77OO377O51/ FOOOALO143/ OOO11O93O6O7 /OOO11O9371/

O catálogo de Produtos da **AEC** é dirigido à equipe de vendas, sendo proibida a distribuição ao consumidor.
As imagens do catálogo são meramente ilustrativas e podem sofrer algum tipo de alteração sem aviso prévio.

Arranque Linha Pesada

Sumário



AEC14020

ARRANQUE 12V 9D CITROËN DUCATO PEUGEOT BOXER 1999>

/58O2V4 /13OO198O8 /OOO1223O13/ OOO1218159/ O986O17O2O /35259O3O/ 8O13OO3 /



AEC14021

ARRANQUE FIAT DUCATO MULTJET 2.3 JTD CITROEN JUMPER 12V 9D

/OOO11O93OO /OOO1115O79/ OOO11O93O1/ 63521O93 /1347O58O8O/ 55195967/ 58O2AQ /8O38101 /58OAQ/ RDO129/



AEC14023

ARRANQUE FORD F25O F35O CUMMINS B SERIE 3.9 E 5.9 12V 13D

/228OOO1951 / 228OOO1953 / 228OOO4671 / 228OOO1952 / /228OOO467O / 228OOO91OO / 3964427 / 428OOO185O / 3971615 / 428OOO292O /



AEC14024

ARRANQUE FORD DUCATO JUMPER BOXER TRANSIT 2.2 2.4 12V 12D

/OOO1O92O5 /6C1T11OOO / 13O198O8 /13O198O8 /33243N/



AEC14025

ARRANQUE 12V 1OD FORD F25O F35O F4OOO CUMMINS

/4BTAA /FOOOALO151/ FOOOALO13O /2C3511OO1BA/ 7C3511OO1AA /3525990O / XC3U11OOOCA /RD15546/



AEC14026

ARRANQUE 12V 9D GM S1O 2.8 DIESEL BLAZER MWM S1O

/RDOOO5281 / FOOOALO1O7 / FOOOALO141/ / FOOOALO133/ /8O11OO3/



AEC14027

ARRANQUE 12V 1OD RENAULT MASTER 2.5 2.8

/43817O /D7G11 /458210 /82OOO18818 /82OO13O624/ 82OO634O2 /D7R53



AEC14028

ARRANQUE FRONTIER RENAULT MASTER III 2.3 2O13 EM DIANTE 12V 1OD

/233OO2654R /233OO2654 /82OO568535 /TS2232 / TS22E8/ /438263/

Arranque Linha Pesada

Sumário



AEC14030

ARRANQUE VW AGRALE VOLARE C/ MOTOR MWM D229 3 D229 4 D229 6 PRESTOLITE 12V 9D

9O572O1OOO91 /3525975O /9OOOO83O56 /9OOO453O33/ /3525824O /3525975O /8O48OO2 /

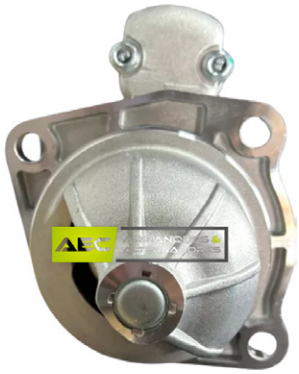

AEC14031

ARRANQUE JCB 3C M93R VW 71OO 812O 815O 1315O 1318O 1518O 1718O 1719O 1721O PRESTOLITE 12V 1OD

/2RO911O23A /TJG911O23B /9OOOO83O77 /1113O783 /3525943O /8O48OO5 /



AEC14032

ARRANQUE FORD CARGO 1417 CUMMINS 6BTAA 5.9 LITROS C 815 VUC COM PLUG 12V 1OD

/3525987O /3526271O /8O48OO1 /



AEC14033

ARRANQUE FORD CARGO 1217 1417 1421 1617 1621 815 COM MOTOR CUMMINS PRESTOLITE 12V 1OD

/3525987O /3526271O /8O48OO1 /2O637/



AEC14034

ARRANQUE 12V 1OD FORD CARGO

/FOOOALO15O /STB7451 /82OO478 /FOOOALO129/ /4C4511OO1 /FOOOALO129



AEC14035

ARRANQUE FORD CARGO 12V 1OD

/XC4511OO1CA /XC4511OO1AA /9OOO453O74 /FOOOALO138/ 8O132O6 /



AEC14036

ARRANQUE FORD F12OOO F14OOO F16OOO 28MT 12V 1OD

/1O479634 /3C4511OO1AA / F7HT11OO1AC /3525962O/ / DR1113296 /228OOO841O / F7HT11OO2AB /8O28O13/



AEC14038

ARRANQUE M1OOR M1OOR-12V VW 1622O 1722O 2322O 2622O 2626O 1731O 2631O 3C45-11OO1-BA 1618 PRESTOLITE 12V 12D

/3526O87O /35261135 /3525926O /3525945O /3525952O /2TO911O23D/

O catálogo de Produtos da **AEC** é dirigido à equipe de vendas, sendo proibida a distribuição ao consumidor.
As imagens do catálogo são meramente ilustrativas e podem sofrer algum tipo de alteração sem aviso prévio.

Arranque Linha Pesada

Sumário



AEC14040

ARRANQUE JAC MOTORS FOTON T140 JAC T140 FOTON AUMARK 3.5O ESTACIONARIO VOLARE 5 MOTOR CUMMINS .8L HITACHI 12V 10D

/5311304 /S1125103 /S11-25103/



AEC14041

ARRANQUE JF 12V 9D MBB 608D 709 710 712 912

/0067AS /PL 90000830540/ 9000083028 /0011519401 /3525968O /8010202/



AEC14042

ARRANQUE MBB JF MANCAL EM PÉ 1013 1111 1113 1313 AGRALE CASE W8 W20 12V 9D

/3431517001 /9000083053 /9000083014 /9000083027/ /9000083029/ 8010201/



AEC14043

ARRANQUE 12V 9D JF CW AGRALE AGRALE-DEUTZ VALMET MWM FIATALLIS CASE CBT

/0572100074 /0040537780 /9000083036 /9000083056/ /9000083082 /221561 /1206249/



AEC14044

ARRANQUE 12V 10D GM D10 D20 MASSEY FERGUSON 3640 5650 6845 6855 6865 B

/9000083035 /9000083055 /9320903 1 /3525931O/



AEC14045

ARRANQUE KB SCANIA SÉRIE 112 113 M.FERGUSSON MF478OC 24V 11D

/9000141O037 /9000084013 /900008401 2 /0001417042/ /900008400 8 /349575 /8001 02/



AEC14050

ARRANQUE VOLVO SÉRIE B10 THD N10 N12 NL12 24V 11D

/0014160 09 /1547049 /20451445 /DR19024016/



AEC14051

ARRANQUE VOLVO SERIE MODELO KB 24V 11D 8OF

/0001416005 /0001416053 /0001417027 9000084019/ /420114650 /420780/

Arranque Linha Pesada

Sumário



AEC14052

ARRANQUE MODELO JF MBB L1315 L1317 L1517 OF1721 MANCAL DEITADO 24V 9D

/9OOOO83O65/ 95261130 /3445174O7 /34415174O1 /8O1O3O2 /



AEC14053

ARRANQUE MBB MANCAL EM PÉ MODELO JF L124 L1217 CASE W18D W20E 24V 9D

O986O1294O/ 9OOOO83O64/ 752O876O1/ A3431517201/ 127O9O15/



AEC14056

ARRANQUE MITSUBISHI 12V 11D 3.6 KW VOLVO BARCOS LANCHAS ESTACIONÁRIOS

/21423488 /MOO8T55579 / M8T55579 /MOO8T55779 / M8T55779 /359614/ 359616 /359616 359614 /MOO8T55579/ RD6O53 /



AEC14058

ARRANQUE MBB OM352 OM364 OM366 JF COM REDUÇÃO JF COM PLANETARIA JF PARTIDA RAPIDA MODELO PDM 12V 9D

/3431517101 /3525968O / FOOOALO128 /151674O4R /8O132O1/



AEC14060

ARRANQUE JE SCANIA SERIE 4 124 144 KPRT DSC 24V 11

/OOO1371OO6/ OOO1371OO7 /19O7OO37/ 86O3O5 /1352290 /1357709/ 571168/ 571427 /571463/



AEC14061

ARRANQUE MBB ACTROS 24V 11D MODELO JE SERIE 18T 26T 32T 33T 41T 1996>

/OOO1372OO1/ OOO1372OO6 /



AEC14062

ARRANQUE MBB SERIE 12T 14T 16T ATEGO AXOR 24V 9D

/OOO1231OO2/ OOO231OO2/ OOO1231O33/ 82OOO168 /36262O16OO3 /OO4151840 1 /OO5151200 1 /8O13OO4/



AEC14070

ARRANQUE 29MT MBB 162O 172O 710 712 OM 364 OM 366 DELCO REMY 12V 9D 29 MT

/ 10479651/ 3761510201/ 82OOOOO3 /82OO295 /82OO511/ 8O29OO1 /

O catálogo de Produtos da **AEC** é dirigido à equipe de vendas, sendo proibida a distribuição ao consumidor.
As imagens do catálogo são meramente ilustrativas e podem sofrer algum tipo de alteração sem aviso prévio.

Arranque Linha Pesada

Sumário



AEC14071

ARRANQUE MBB 1720A OF1721 OH1420 1621L 1623 OM 364 E OM 366 DELCO REMY 24V 11D

/10479652 /8200004 /8200296 /A0051518501 / A3761510301/ A3761510501/ 8029101 /



AEC14072

ARRANQUE 24V 11D MBB ATEGO AXOR ELETRONICO 28/29MT 1998>

/8200297/ 0001321033/ A0061512101/DR10479650/ A0061516701/ M009T65271 /8029102 /8200138/



AEC14073

ARRANQUE MBB ATEGO 1719 1725 1726 1622 OM924LA OM926LA MITSUBISHI 24V 13D

/M009T66171/ M009T64371/ M009T65271/ 0061514801/ A0061516801/ 0071510 81/ A0061514801/



AEC14074

ARRANQUE 24V 12D 6.2KW MB AXOR 39MT

/1901150 1/ A0061516901/ 0001372005/ 8200519 / F042003085/ 0986022980/ M009T87042 /M009T20171/



AEC14075

ARRANQUE 12V 10D FORD CARGO 815 1317 1517 1717 1722 2422 2428 VW 8150 15190 17250

/8200033 1/ 8200478 /4C4511101/ 7C4511001 /3526112 0/ 3526258 0 /2R0311023B/



AEC14076

ARRANQUE CASE 1150K 1650L 621D 721E 821E NEW HOLLAND W190B W130 LW170B 24V 10D

/4280002590 /4280002591 /



AEC14077

ARRANQUE 24V 10D AGRALE DELCO 29MT MWM 4.10 TCA

/8200357/ 8200850/ STD2571YJ /STM2571NB / M009T62571 /M009T62572/ 7004303C1/ 9057201000 80 /3525944 0 /3526217 0/ M93R3092SE/



AEC14078

ARRANQUE 24V 10D 29 MT DELCO FORD CARGO

/8200474 /F002G209 04/ 8200474/ BC4511001BA /2T2911023A /8029104 /3526202 0/ 8200292/

Arranque Linha Pesada

Sumário



AEC14079

ARRANQUE VW MAN 5150 8160 9160 CUMMINS ISF 24V 10D

/8201141/ 8200387/ 2P0911023E/ 2P0911023E /



AEC14080

ARRANQUE 38MT CATERPILLAR 12V 10D FL50 FL60 FL80 MOTOR 3126 E C7

/LE1305000 72/ DR8300021/ DR8200076/ DR10461768 /



AEC14087

ARRANQUE ISKRA MASSEY FERGUSON 5600 MF 5609 DYNA 12V 10D 3.2KW

/60212281/ 700546103090/ 20419822OE/ S1O4139 /11132205 /11131915 /11132399/ 72735837 /7274072143 /77659M3 /4377659M1/ ST11757/ RD10286/



AEC14088

ARRANQUE VOLKSWAGEN NOVO DELIVERY MOTOR CUMMINS

/23B911023A/ 8000850 /



AEC14090

ARRANQUE VW 17220 23220 24220 FORD CARGO 2422 2622 1622 2425 2626 2630 12V 12D

/1993874 /96HU11001AA / TF391102 3 /3043007/



AEC14091

ARRANQUE MBB 1632 1634 1635 1938 0400 CASE CATERPILLAR 41MT 24V 12D

/10479196/ 3043010/ 391064 /DR1047930 2 /2T0911023C /2T0911335F /35261395/ 4571510001/ 8045002/



AEC14092

ARRANQUE VW 17220 17310 23210 23220 23310 24220 26220 DELCO REMY 12V 12D 38MT

/3978387/ 10461769/ 19026028 /19026029/ 8200025 /11131117/ 1113 /11131839 /



AEC14093

ARRANQUE FORD 1932 2632 2932 4532 VW 31370 25370 19370 18310 38MT 38 MT DELCO REMY 24V 12D

/10479302/ 2S0911023A/ 8200053/ 8200486 / BC4511001CA/

O catálogo de Produtos da **AEC** é dirigido à equipe de vendas, sendo proibida a distribuição ao consumidor.
As imagens do catálogo são meramente ilustrativas e podem sofrer algum tipo de alteração sem aviso prévio.

Arranque Linha Pesada

Sumário



AEC14094

ARRANQUE 24V 12D VOLVO B12 FH12 FM12 NH12 2004>

/FO42001203/ M9T62173ZM/ 3095060 /3827444 /5001866293/ M009T61171/ 7420714203/ M009T62172/ 8089001 /



AEC14095

ARRANQUE VOLVO CAMINHÕES COM MOTORES FM9 FM370 B9R MITSUBISHI 24V 11D

/M009T61471 /M009T64972/ M90R3538SE /5001866702/ M009T61473 /20397219 /85000148/ 85013134/



AEC14096

ARRANQUE VOLVO 24V 12D

/ M008T62471 /M8T62471/ 8089503/



AEC14110

ARRANQUE IVECO 24V 10D CURSOR STRALIS 320 330 CASE A8000 A8800

/82000242 /2995138/ 42498714/ 9943276 0 /9943276OR/ 2280005640 /2280005641 /8014103 /



AEC14111

ARRANQUE IVECO STRALIS CASE CURSOR NEW HOLLAND CR9070 CR9080 24V 10D 5KW

/2280007550 /2280007551/ 4743595 0 /42498115 /5801710983/ 99486046 /32958N/



AEC14112

ARRANQUE IVECO STRALLIS 380 410 420 440 460 480 TRAKKER EURO TRAKKER MITSUBISHI 24V 12D

/2995372/ 42498715 /5040 2667/ /M009T61671/ M9T61671/ M9T61671/



AEC14113

ARRANQUE 24V 9D IVECO CAMINHÃO 75 80 85 90 95 100 170 NEW HOLLAND TT TRATOR LW90 LW110 LW130 CUMMINS

/0001231011/ 2995104 /2997760 /5000325137/ 8013012/



AEC14114

ARRANQUE IVECO AUMARK 6.5 24V 10D

/0001231016/ IS1264/ 8013008/ 0001251009 /5801577135/ 1509240 3/

Arranque Linha Pesada

Sumário



AEC14120

ARRANQUE VW 15190 17280 24280 MOTOR MAN MITSUBISHI 24V 12D

/07W911023/ 51262017236 /51262017236/ M008T63271ZA/ M8T62671/ 61262017263/ 8089502/



AEC14122

ARRANQUE 39MT VOLVO CUMMINS CASE CHEVROLET FORD 7,3 KW 12V 12D

/5284104 /8200649 /8200085/ 8200433/



AEC14124

ARRANQUE 24V 12D DAF CAMINHÃO CF85 XF105

/1826121 /1843852 /1876369/ 1956090 /1826121 /1843852/ 1876369/ 1956090 /



AEC14125

ARRANQUE SCANIA 24V 12D SERIE 4 E 5

/2031368/ 2276131 /0001241001 /0001261002/ 0001126026/ M009T65971ZA /0986021480 /F042002135/ 1241001 /1447911 /8013701 /0001261001 /



AEC14127

ARRANQUE 12V 9D THERMOKING EMPILHADEIRA KUBOTA V3300 COM GERADOR MOTOR ESTACIONARIOS

/M008T50471/ 1K01263011/ 0986015661/



AEC14130

ARRANQUE SHANGHAI SERIE D6114 24V 11D 7.5KW

M105R3027SE M105R3055SE M105R3055SEVPP 0001107527



AEC14131

ARRANQUE CAMINHÃO GMC 24V 11D

/8970958112 /10G0210/ 1896O /2-2233-HI/ S25163E /8970324640 /8970324642 /8970655260 /8970958110/



AEC14133

ARRANQUE 12V 9D 3.0KW COM IMPULSOR PARA FORD PICK UP F100 F150 F1000 F4000 COM MOTOR 6CI 8CIL E V8 GASOLINA OU ALOOL

/88DR11001A/ MC58000/

O catálogo de Produtos da AEC é dirigido à equipe de vendas, sendo proibida a distribuição ao consumidor.
As imagens do catálogo são meramente ilustrativas e podem sofrer algum tipo de alteração sem aviso prévio.

Arranque Linha Pesada

Sumário



AEC14134

ARRANQUE 12V 1.2 KW 10D COLHEITADEIRA 1175 1175 COM MOTOR 4 CILINDROS

/M1T7981/ RDOOOO547 /8O48OO7 /3525960O /3525939O113668 / M2T58881AM/ MOO1T79681/ MOO2T58681 /



AEC14136

ARRANQUE 24V 11D 6,5KW

/ST21628GS /11131354 /11132O13 /AZG481O/ 72735831/ SIS628 /641522113310 /641522113311 /2O419826OE/ 6O216281 / MAV23628O /RD185O1/



AEC14140

ARRANQUE 24V JCB 540

/OOO151OO21/ OOO151OO22 /OOO151OO3O /629OO69O3/ /OOO151OO35 /254312/ O1177O31 /O1179O61 /1171204/ 1171957/ OOO151OO21/ 861044 /1171204 /OOO151OO35/ RD8497/



AEC14148

ARRANQUE CAMINHÃO SINOTRUCK HOWO 24V 11D

MOO9T64771

Arranque Linha Fora de Estrada



AEC17001

ARRANQUE 12V 8D EMPILHADEIRA YALE HYSTER C/ MOTOR MAZDA MITSUBISHI

/1362O69/ 2314322/ FFSC184OO /22O1O2437/ MOT84381/ M3M1O476/ M3T1O476/ DRO986O12831/ 8O79OO1/



AEC17002

ARRANQUE 12V 10D EMPILHADEIRA CARTERPILLAR CLARK YALE

/MD318O86/ MOO1T79687969781 / MOO1T93574/ M1T79O81 /8O79OO2/

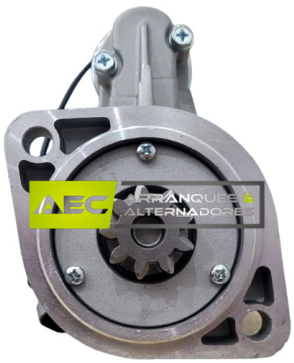

AEC17003

ARRANQUE 12V 9DEMPILHADEIRA TCM (C/ MOTOR NISSAN TB42) HITACHI 1

/S114482/ 233OO52HOO / LE13O5OO91/



AEC17004

ARRANQUE 12V 9D EMPILHADEIRA STILL HYSTER

/LE13O5O165/ MOOOT65381/ MOOOT65581/ 233OOF4UO1O/ MOT65381/ MOT65581OO3O541 /233OOF4U1O /233OOGS2OA /233OOGS2OB /OO3O541/

Arranque Linha Fora de Estrada

Sumário



AEC17005

ARRANQUE 12V 9D EMPILHADEIRA HANGCHA STILL NISSAN KOMATSU TCM MOTOR H20 H25 A15 Z24

/233OOK916O /233OO1S711 /M1T6O381 /MOO1T6O381 /13O5OO61/



AEC17006

ARRANQUE 12V 8D EMPILHADEIRA NISSAN TCM KOMATSU

/M3T25181/ M3T21881/ O986O12931/ 233OOOOH1O/ DRS2932 /LRSOO396 /455910 /



AEC17007

ARRANQUE 12V 11D EMPILHADEIRA YALE HYSTER CLARK MERCURY BLAZER

/9OOO763 /9OOO822/ 1O4656O6 /3856O O33/ 93O7O7 /2817O56/ 8OOO782/ 8OOO287/ 9OOO789 /



AEC17008

ARRANQUE 12V 1OD EMPILHADEIRA YALE GLP1345 HYSTER H8OXL (MOTOR GM 4.3)

/228OOO586O /228OOO5862/ 228OOO5861/ 138324O/ 85O43O4 /18198N/ LE13O5OO75/



AEC17009

ARRANQUE 12V 9D EMPILHADEIRA TOYOTA 7FG18 7FG25 FG4O FG25

/228OO439O /228O4391 /228OOO439O/ 228OOO4391/ O28OOO927O/ 281OO2O53RF/ 228OOO4392 /281OO2O55371 /128OOO125O/



AEC17010

ARRANQUE 12V 9D KUBOTA 19O2 DM11O2 B215O V12OO F24OO FZ24OO D11O5

/1623563O12/ O28OOO359O/ 1661263O12/ O28OOO832O/ O28OOO832O/ O28OO8321 /155463O1O /128OOO995O/



AEC17011

ARRANQUE EMPILHADEIRA 12V 1OD HYSTER 55XL 8OXL CUMMINS QSB 3.3 4.5

/STG91428 /1856ON /1856OR/ 228OOO64OO/ 428OOO289O/ 3971612 /28O7O43/ 6665654 /228OOO64O1/ /228OOO521O/ 1453O6O /AS228OOO64O1 /85O43O5/



AEC17012

ARRANQUE 12V 8D EMPILHADEIRA HYUNDAI SSANGYON 25L

/361OO23COO/ 125O438 /1254O38 /361OO23OOO /45O438/ 1OGO544/

O catálogo de Produtos da **AEC** é dirigido à equipe de vendas, sendo proibida a distribuição ao consumidor.
As imagens do catálogo são meramente ilustrativas e podem sofrer algum tipo de alteração sem aviso prévio.

Arranque Linha Fora de Estrada

Sumário



AEC17013

ARRANQUE 12V 10D KUBOTA

/228OOO692O /228OOO6921 /72532O5/



AEC17014

ARRANQUE 12V 9D KIA TOPIC JINBEI EMPILHADEIRA HANCHA

/LE13O5O116/ LE9O479/ WF491GP/ /QDY1253AD/



AEC17015

ARRANQUE 12V 9D THERMOKING NSSAN MOTOR JBC SY FRONTIER NAVARA 2.7

/S131O6 /233OO1OTO1/ 233OO1W4OO /1OQ1O66 /1OG1O31/ O986O16O31/ 986O1O31 /



AEC17016

ARRANQUE EMPILHADEIRA NISSA 24V 11D

/233OOO6JO1S25158B/ 233OOO6JO2 /233OOOJO4/ 233OO34tOO /S25158a / S2516O/ LRSO1886/



AEC17017

ARRANQUE 12V 15D YANMAR 4TNE94 YALE GDPO6O SANSUNG SE5O3 JHON DEERE MINE TRATORES

/13O5O11O/ YM12942977O1O/ 228OOO711O/ 228OOO7111/ 12942977O1O/



AEC17018

ARRANQUE 12V 9D EMPILHADEIRA HANGCHA STILL NISSAN KOMASTU TCM MOTOR H2O H25 A15 Z24

/13O5O11O/ YM12942977O1O/ 228OOO711O/ 228OOO7111 /12942977O1O/



AEC17019

ARRANQUE 12V 11D 2.5KW HYSTER

/174311N/ 228OOO3711/ 128OOOO97O/ 128OOOO971 /128OOOO972/ 128BOOOO973 /281OO4O29171 /



AEC17020

ARRANQUE KUBOTA 12V 9D D9O5 D9O5E D722E G216O TG186O F226O F256O

/1685363O13 /228OOO7O9O/ 428OOO116O /228OOO7O91/ K351181411/ K351181410 /228OOO54OO/ 228OOO591O/ 228OOO748O/

Arranque Linha Fora de Estrada

Sumário



AEC17021

ARRANQUE YANMAR 3TNV7O 2TNV7O 12V 9

/ 428OOO1591/ 428OOO219O /428OOO159O/ LRSO27O9/ 11951577O1O/ 11971777O1O/



AEC17022

ARRANQUE 12V 11D CASE CX27B CX31B CX36B NEW HOLLAND E27B E3OB E35B YANMAR HITACHI

/3TNV82 /3TV88/ 12969877O1O/ 12924277O1O /SN114815 /S114883 /S114817/



AEC17023

ARRANQUE 12V 8D DYNAPAC YANMAR TOYAMA XP TDE11OEXP 418 CC L4OS L6OS LS1OO LS75 GA22O MITSUBA

/S114414/ S114651A/ 11436177O11/ 11436277O1O/



AEC17024

ARRANQUE HONDA 12V 1OD 6KW GX63O GX66O GX69O

/ND428OOO617O/ 312OOZ6LOO3/312OOZ6LOO3/



AEC17025

ARRANQUE 12V 9D LOMBARDINI MOTORES DIESEL KOHLER

/OOO11O9OO9 /OOO111OO42/ O986O225OO/ 115816/ A1O16373/ 584O224/ DRS3876/ 534O147/ VOE9OO29O1237/ CST1O143AS/ 2O4O1341OE/ RD3559 /



AEC17026

ARRANQUE 12V 9D BOBCAT YALE JCB C/ MOTOR PERKINS

/OOO11O9O35/ 71435GOO/ 1633361/ 7144O482/ 185O866OO /1996O489/ 5OO27532/ 8OOO277/



AEC17027

ARRANQUE 12V 1OD EMPILHADEIRA LINDE 39X H25 AUDI TT A5 GOLF JETTA

/1782ON/ O2M911O23A /O2M911O23M/ OOO1125O18 /OOO1214O2 /OOO1125O19 /OOO1125O48 /OOO1125O49/ RD2141/ OOO1214O2/



AEC17028

ARRANQUE 12V 9D EMPILHADEIRA LINDE STILL AUDI 8O 9O AUDI A4 AUDI A6

/OOO1111O1O6/ OOO1111O1O7/ OOO1111O128/ O6891102 3S/

O catálogo de Produtos da **AEC** é dirigido à equipe de vendas, sendo proibida a distribuição ao consumidor.
As imagens do catálogo são meramente ilustrativas e podem sofrer algum tipo de alteração sem aviso prévio.

Arranque Linha Fora de Estrada

Sumário



AEC17029

ARRANQUE EMPILHADEIRA LINDE VOLVO L25B D3DCBE1 MOTOR DEUTZ

/OOO1223O16 /21 1181751/ 1182124 /18951/ LRSO1755/ RD3O15/



AEC17030

ARRANQUE 12V 9D BOMAG AHLMANN MECALAC HATZ 1D41 1D42 ISKRA

/OOOO5O4959O1/ 5O4959O1 /11131527 /MS14O/ ISK11131495 / ISK1113O922/



AEC17031

ARRANQUE 12V 9D THERMOKING COM MOTOR IZUZU T226

/DR93584 /S13289/ 8452325/ S13289/ S13289A /S13289B/ S13289C /S13289A/ S1389C /LRSO1198 /2O451263 /894429977O/ 1O465436/



AEC17032

ARRANQUE YANMAR 12V 9D 4TNE1O2 1O6 4CIL DIESEL GEHL

/1239OO77O1O /S1316O / S1316O/ 15O65343 /14522114/



AEC17033

ARRANQUE JOHN DEERE COTTON 12V 1OD

/RE551445/ RE6847O /TY6688/ TY6719/ IS1O27 /187O31/ 1113178 /RE19275/ RE5O1157 / RE5O5746/ RE516157 /RE54O92/ 228OOO84OO /AZE46O3/ AZE462O/



AEC17034

ARRANQUE 12V 1OD MINI CARREGADEIRA BOBCAT CATERPILLAR

/3392900 /3392900/ OR97O2 /228OOO75OO/ 1449955/ 18992 /RDOOO1289/



AEC17035

ARRANQUE 24V 11D 6.0KW

/652O17O7O/ 652O17O7OD/ 19O8OO37/ DRSO977 /3OO516OOO55A /3OO516OOO55C/ 3116219/ 2315O1113O3O/ 2315O1113336O/ 2O46O3O6OE /2O46O3O6BN/ 6O466O31 /MAV486O3O /



AEC17036

ARRANQUE 12V 13D CATERPILLAR CAT MINI CARREGADEIRA

/1992334/ MOO1T68281ZC / M1T68281/ 31B66OO1OO/ OO1O3962O/

Arranque Linha Fora de Estrada

Sumário



AEC17037

ARRANQUE 24V 11D EMPILHADEIRA CATERPILLAR 315 317 318 315 315L 315B 315BL

/14LOO549/ MOO8T6OO71 /M8T6OO71 /MEO77796/ MEO7797O/ MOO8T6OO72 / M8T6OO72/



AEC17038

ARRANQUE MITSUBISHI 24V 11D 5.0KW

MOO8T6O973 1811OO4141 131513112O5O MOO8T6O971B CST35622GS M8T6O972 MOO8T6O97 1811OO4173 DRSO912 7144O163 1811OO3191 MOO8T61371 1811OO4143 114474 RD7665 AEC17O38



AEC17039

ARRANQUE 12V 9D HYSTER XM YALE GDP5O ISUZU KOMATSU DYNAPAC CA15O TEREX MOTOR CUMMINS 3.3L MINI CARREGADEIRA MN265O

/228OOO189/ 428OOO265O /6OO8631410/



AEC17040

ARRANQUE 12V 11D BOBCAT CASE NEW HOLLAND CATERPILLAR

/228OOO512O /228OOO5121/ 228OOO5122/ 185O8652O /185O8653O/ 228OOO5123 /



AEC17041

ARRANQUE 12V 15D YANMAR ESTACIONARIOS GERADORES MARITIMOS

/124OO77O1O/ 124OO77O11/ 124OO77O12 /12913O77O1O/ 12913677O1O /12913677O11 /12913777O12/



AEC17042

ARRANQUE 12V 9D YANMAR 4TNE94 YALE GDP O6O HYSTER

/E13O5O1O1 /1O956/ 4D94E /4TNE92 /4TNE98 /1O956 /1299OO77O1O /1299OO77O1O /S132O4 /STR6O16 /LRS1565/



AEC17043

ARRANQUE 12V 15D 1.4OKW YANMAR JOHN DEERE

/1294O777O1O/ 228OOOO25O /228OOOO251/ 228OOO373O/ 228OOO3731/ 228OOO3732/ S8424/ 1573O/ 15731 /2O451312 /36752O5RX /1O4654 4O /128OOOO71O /228OOO /1192O977O1O /228OOO38O2/



AEC17044

ARRANQUE JHON DEERE TRATOR 12V 9D GATOR YANMAR

/18426N/ 228OOO747O/ 228OOO7471/ 428OOOO6OO/ AM8792O4/ AM88O978/ M8O9215 /TY25238/

O catálogo de Produtos da **AEC** é dirigido à equipe de vendas, sendo proibida a distribuição ao consumidor.
As imagens do catálogo são meramente ilustrativas e podem sofrer algum tipo de alteração sem aviso prévio.

Arranque Linha Fora de Estrada

Sumário



AEC17045

ARRANQUE 12V 11D BOBCAT S175 S185 S250 KUBOTA V2203 V3300

/69O6442/ 6676957/ 668519O /DSL6676957/ 18486N / TMOOOA289O1/ 7283321O/



AEC17046

ARRANQUE 24V 9D EMPILHADEIRAS COM MOTOR NKR 3.3 E MOTOR YANMAR

/S24O3A/



AEC17047

ARRANQUE 12V 10D ISKRA JOHN DEERE MASSEY

/11131375/ 11131375/ ISK11131375 /6651258 /6651664 /RE5O8322 /RE5O99O3/ RE54O136 / RE6O171 /RE6O239/ RE7O728 / SE5O185O/



AEC17048

ARRANQUE 12V 10D 3.0KW CATERPILLAR JCB (C/ MOTOR PERKINS) MARELLI

/428OOO129O /2873K4O5/ 2873K624 /128OOO-56-2O /2873K625/ AZE4173/



AEC17049

ARRANQUE 12V 2.5KW 10D CUMMINS UNIPORT QSB 3.3 QSB 4.5 580M 12V 2.5KW 10D

/428OOO289O /3971612/ 397162/ 228OOO64OO /85O43O5/ 228OOO64O/ 28O7O43/ 85O43O5/ 1453O6O/

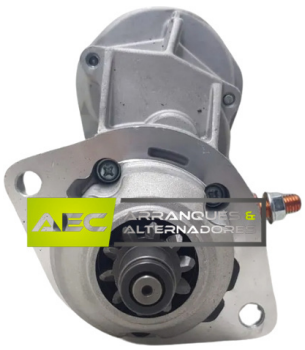

AEC17050

ARRANQUE 12V 10D CASE MX135 MX150 MX170 MX100 MX110 MX120 1150H

/292161A1 /228OOO846O /228OOO8461 /282161A18 /



AEC17051

ARRANQUE 12V 13D CASE 590L 580L 580M NEW HOLLAND LB90 CUMMINS

/228OOOO21O /228OOO /O21O /228OOOO216 /228OOO/ O216 /869827O9/ 1699ON6/



AEC17052

ARRANQUE 12V 10D CATERPILLAR 12V 10D 416B 426B 428B 436B 438B 416C

/142O539 /228OOO135O/ 143O538/ 3E79O5/ 22OOO135O /228OOO1422 /2873K4O9 /8O14OO8/

Arranque Linha Fora de Estrada

Sumário



AEC17053

ARRANQUE JOHN DEERE 12V 11D 7.8KW

/228OOO915O/ RE5O4245/ 228OOO463O / RE5O1294 /5O1298 /TY224439/ 8O14OO6 /



AEC17054

ARRANQUE 12V 1OD CASE NEW HOLLAND LOADERS

/59OSML9O / L1151128OOO56OO/ 228OOO /86992395 /428OOO1691/ 428OOO169O /128OOO56OO / RD95O3/



AEC17055

ARRANQUE 12V 1OD 4.2KW NEW HOLLAND CASE MAXXUM

/OOO123OO22/ 477156263/ 4897223/ 84151331/ 5OO3898/ 82O32859/



AEC17056

ARRANQUE 12V 9D 3.0KW VOLVO DEUTZ HAMM BOMAG ATLAS COPCO AGCO ISKRA

/ OOO123OO14 /DRS9O2O /LRSO16O3 /FAHR11131769 /11132256/ 11132137 /11131754 /1113162O /OOO123OOO6 / RDO149/



AEC17057

ARRANQUE 24V 9D AHLANN MECALAC ATLAS COPCO DINAPAC DEUTZ ISKRA

/ 11131863/ O118239O/ 111316O7/ AZF423O/ OOO111111O /OOO1231O186/



AEC17058

ARRANQUE 12V 1OD CASE MX325 NEW HOLLAND T8235 26O 29O 315

/428OOO736O /8775O4O8/ 5O4357253 /



AEC17059

ARRANQUE 24V 11D 3.2KW NEW HOLLAND CONSTRICTION KOBELCO JOHN DEERE

/M8T8O371/



AEC17060

ARRANQUE NEW HOLLAND 12V 3.0KW

/OOO123OOO7/ OOO123OO1O/ OOO11O94O5/ OOO123OO23 /18374N / STR22O29 /

O catálogo de Produtos da **AEC** é dirigido à equipe de vendas, sendo proibida a distribuição ao consumidor.
As imagens do catálogo são meramente ilustrativas e podem sofrer algum tipo de alteração sem aviso prévio.

Arranque Linha Fora de Estrada

Sumário



AEC17061

ARRANQUE 12V 4.2KW CASE MX NEW HOLLAND INGERSOLL RAND ISKRA FORD

/IS1158 /11131573/ AZF4146 /334O7N/



AEC17062

ARRANQUE VALMET 636O BH18O 185 M. FERGSON MF32 MF34 ISKRA 12V 11

/AZF4141 /11131542/ 836465OO /83667329O/ 836866817/ OO126OO25 /8O825O3 /ISO836 /3525936O /OOO126OO26/



AEC17063

ARRANQUE 12V 1OD ISKRA MASSEY FERGUSON

/111325O9/ 11131228/ 111315O8 /AZF4111 /IS1O71/ 11131397/ 11131228/ AZF4569 /1482841/



AEC17064

ARRANQUE 24V 1OD CASE MAGNUM MX NEW HOLLAND

/11131830 /11131798/ 1113126O /87425232/ 874992O5/ 84213446/



AEC17065

ARRANQUE 12V 1OD JHON DEERE COLHETADEIRAS ISKRA

/OOO123OOO5/ 11131374 /1113O793/ 1113O762 /1113O876 /1OGO439 /RE529594/ RE6O384/ RE549296/



AEC17066

ARRANQUE NEW HOLLAND CASE 12V 9D 6.0KW

/OOO11O94O5/ OOO11O94O6 /58O1441816/ OOO1223SO3/ OOO1223SO4 /5OO338953/ 5OO333269 /5OO338953/



AEC17067

ARRANQUE 12V 11D 4.0KW JOHN DEERE

/OOO126OOO1/ OOO126OOO4 /OOO126OO25 /OOO126OO26/



AEC17068

ARRANQUE JHON DEERE 4.5L 5.9L 6.8L

/228OOO656O /228OOO741O/ 228OOO653 /894O4O2/ RE697O5 /RE7O958 /

Arranque Linha Fora de Estrada

Sumário



AEC17069

ARRANQUE 12V 10D MASSEY FERGUSON MF ISKRA

/62294OOM91 /11132O5O/ 11131659 /AZE4156260 /87425232/ 874992O5/



AEC17070

ARRANQUE 12V 11D JCB 2CX 3CX 4CX ISKRA ECONOMAX

/11131711/ 11131848/ 11131697/ 11131292 /32OO9452 /32OO9454/ AZF4181/ 15133516 /12342/ 111321/



AEC17071

ARRANQUE 24V 11D JCB DIESEL MAX ECONOAX NA TC TCA TCAE ISKRA

/11131995/ 32OO923 /32OO93/ 32OO9347/ 131303/ 32OO9O23/ 1113213O/ ISK111318O5 /11131849/ ISK11131303/



AEC17072

ARRANQUE 24V 13D CB JS2OO JS22O CASE CX24O MOTOR ISUZU ISKRA

/898O54O63O/ 898O7O3211 /O24OOOO148 /O24OOOO168/ O24OOOO178 /O24OOOO88/ O24OOOO148/ O24OOOO168/ O24OOOO178 /4O792162 /



AEC17073

ARRANQUE JOHN DEERE 12V 13D 3.0KW

/RE5315O1 /428OOO876O/ 61OO 6125 /611513TRE5315O1 / RE516157 /RE551445/ RD7691/



AEC17074

ARRANQUE 24V 10D JHON DEERE LINHA AMARELA MOTOR 4045 6068 6090

/428OOO992O/ 428OOO /992O/ 428OOO69OO/ 428OOO/ 69OO/ RE539695/



AEC17075

ARRANQUE 24V 10D 4.5KW KOMATSU HYUNDAI JCB 426B 210 DYNAPAC

/228OOO79O2/ 228OOOO633 /228OOO499O/ 228OOO6671 /228OOO4992/ 228OOO664O/



AEC17076

ARRANQUE 24V 10D CASE 115OK 165OL 621D 721E 821E NEW HOLLAND

/428OOO259O/ 428OOO2591/

O catálogo de Produtos da **AEC** é dirigido à equipe de vendas, sendo proibida a distribuição ao consumidor.
As imagens do catálogo são meramente ilustrativas e podem sofrer algum tipo de alteração sem aviso prévio.

Arranque Linha Fora de Estrada

Sumário



AEC17077

ARRANQUE 24V 11D DDOOSAN ESCAVEDEIRA DB58 6CC

/82OO777 /82OO734 /3OO516OOOO3 /3OO516OOO35 /3OO516OOO41/ 65262O17O77B /65262O17O76/ 65262O17O78/ 65262O17O63/



AEC17078

ARRANQUE 24V 1OD CATERPILAR

/438OOO285O/ 438OOO-285O /6O4O619.O/ 438OOO2851 /MAV42619O/ 2O432916OE /438OOO2851 /OOO1 /RDOO18439 / CST4O619AS /1OO6929/

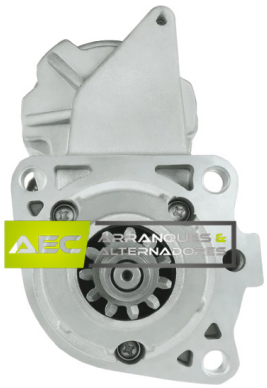

AEC17079

ARRANQUE 24V 11D CATERPILLAR KOMATSU 924H 928G 928H

/428OOO237O /3OO6863 /3OO6863 /



AEC17080

ARRANQUE 12V 1OD 2.8 3.8 ISF

/5128OOO98O /1OGO223 /4996706 /428OOO7O9O/ 428OOO7O9/

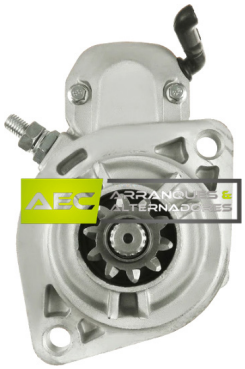

AEC17081

ARRANQUE 24V 1OD 8KW KOMATSU CUMMINS ISB 6.7

/428OOO71OO /438OOOOO6O /4996707B9O114N /DSN2O91/ CST4O639/ STN4996 / QSB4.5/



AEC17082

ARRANQUE 24V 1OD CATERPILLAR 315 32O 32OC

/MOO8T6O871 /1OR7586/ M8T6O871 /MOO8T6O873/ 32B66O22O2/ O21O2/ 8O895O1/



AEC17083

ARRANQUE 24V 1OD SANSUNG SE24O SE28O CASE 821 621 CUMMINS

/228OOO5612/ 228OOO5613/ 128OOO982O /228OOO561O /228OOO563O /228OOO7381/ 428OOO134O /228OOO738O /



AEC17084

ARRANQUE 24V 1OD 7.8KW CATERPILLAR

/428OOO9121 /428OOO714O /3545671 /4995641 /

Arranque Linha Fora de Estrada

Sumário



AEC17085

ARRANQUE 24V 10D CATERPILLAR CASE VOLVO EC210 SANSUNG SE170

/1987566C1/ D129494/ 12800O256O /12800O2561 /3924466/ 12800O2562 /12800O2563 /



AEC17086

ARRANQUE 24V 12D KB CATERPILLAR

/900OO84OO7/ 2Y192O/ C7OO7/



AEC17087

ARRANQUE 24V 11D CUMMINS NTA855 QSX15 ISX15 ISZ13 QSX11 9

/82OO431 /82OO725 /5284O83/ 2871253/ 19O11523 /82OOO39/



AEC17088

ARRANQUE 24V 12D CATERPILLAR 42MT

/1O479OO9 /1O478944 /1O478989 /1O479O22 /199O414 /199O432/



AEC17089

ARRANQUE 12V 11D 42MT CARTERPILAR INTERNACIONAL CUMMINS

/199O379/ MOO17268ME /9L3597 /7N65O3 /36O4323/ 1O479292 /391O645/



AEC17090

ARRANQUE 24V 11D 42MT CATERPILLAR 167O 1673 34O6 3412

/QDJ2242OOO11T /1O478998 /1O479119/ 1O478937/ 1O479O1O/ 3279169/ 4O78516/ 8O456O2/



AEC17091

ARRANQUE 24V 12D 41MT CATERPILLAR

/1O478961/ 1O479O13 /2O71517 /2O71551/ 1O68558/ 2O71519/ M14C13A/ DR1O478961/ 2O7151724G /

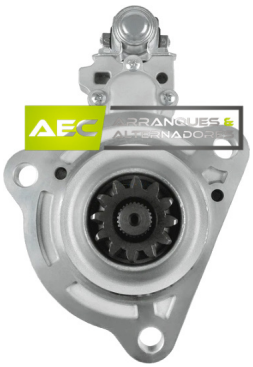

AEC17092

ARRANQUE 24V 12D 39MT CUMMINS 8.3L CASE W30 W130

/82OO435/ 82OO726 /82OO826/ 52841O6/ 5256415 /52841O5/ MOO9T83879/ MOO9T83879AM /M9T83879/ M9T83879AM/ 211O3722/

O catálogo de Produtos da **AEC** é dirigido à equipe de vendas, sendo proibida a distribuição ao consumidor.
As imagens do catálogo são meramente ilustrativas e podem sofrer algum tipo de alteração sem aviso prévio.

Arranque Linha Fora de Estrada

Sumário



AEC17093

ARRANQUE 12V 10D 3.0KW CASE 420 445 450 465

/438000603O/ 87638510 /

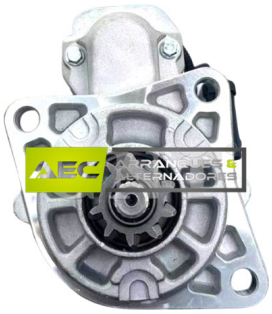

AEC17094

ARRANQUE 24V 10D 4.8KW CAT CATERPILLAR ESCAVADEIRA 312E 312F 314E 315F

/4321691/ 438000285142800O2851/



AEC17095

ARRANQUE 24V 9D DEUTZ VOLVO ATLAS COPCO SENNEBOGEN

/BF6M2012/ BF6M1013/ BF6M2012/ BL3914 /BF4L2012/ BF4L914 /BF4M1013 /BF4M2012 /BF3L914/



AEC17096

ARRANQUE 12V 11D VOLVO CATERPILAR C10 C12 C15 C11 FREIGHTLINDER CUMMINS 39MT

/LE13050071/ DR190115O0/ 19011521/ 31O2766 /82OOO31/ 82OOO37 /82OOO38/ 82OOO88/



AEC17097

ARRANQUE 24V 10D CATERPILLAR VOGELE MOTOR PERKINS MODELO ISKRA

/11132262 /3525205 /3575205 / T41O862/ 3586846 /11132262/



AEC17098

ARRANQUE 24V 9D 4.0 KW DEUTZ VOLVO COPCO SENNEBOGEN POCLAIN

/OOO1231OO5/ 1113177O /OOO1263OO8 /2913163700/ O571O903 /OOO1231OO5/ O1183239 /AZF4195/ 11131755/ 1853162/ O1183239/



AEC17100

ARRANQUE 24V 12D LIEHBERR VOLVO GUINCHOS GUINDASTES IMPORTADO

/OOO133OO12 /10219978/ OOO133OO68/ OOO133OO7/



AEC17105

ARRANQUE 24V 10D KOMATSU PC200-8 PC220 GD555 GD655 CUMMINS SANSUNG SE170 SE210 CASE 855 NEW HOLLAND MESMO DO AEC17079 POREM COM PINHÃO DE 10D

/332443A1/ 228OOO857O/ 228OOO8571 /

Arranque Linha Fora de Estrada

Sumário



AEC17107

ARRANQUE 12V 10D 2.8KW MASSEY FERGUSON MF350 MF354 MF355

/1680O64M1/ 1680O65M2/ 1680O65M3/ 1680O65R3 /16918O5M1/ 16918O5R1/ 16918O5R2/ 18O8449M2/ 18O8449R2/ 1868283M5/



AEC17109

ARRANQUE 12V 10D EMPILHADEIRA MOTOR DE OPALA COM VEDAÇÃO PARA CAIXA MOLHADA

/MO748/

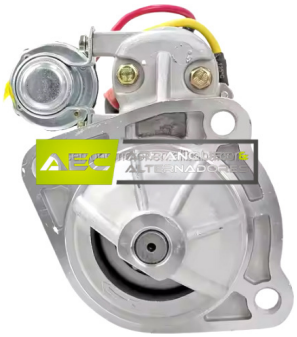

AEC17111

ARRANQUE 12V 10D PRESTOLITE M100R LIUGONG WEICHAI WEI XCMG MOTORES DEUTZ

/M100R2004SE/ M100R2004 /N802010000138C/ 37080100HO1C094 /12187645/ 12187645 /1L0190 /



AEC17113

ARRANQUE 12V 13D 3KW SENTIDO ANTI HORARIO AGRALE

/700701001000O5 /11131518 /IS1173 /9000453048 /9000453013 /3526089O/ MPB38 /IS1173/ 11131518/



AEC17114

ARRANQUE 24V 10D 4.0 KW CARTERPILAR

/1092361/ 109-2361/



AEC17126

ARRANQUE 12V 10D KALMAR BLUEBIRD UMMINS ISB 6.7

/9000032414 /428000512O /



AEC17130

ARRANQUE 24V 12D DEUTZ VOLVO L60F L70F L90F

/21314102/ 01182495 /

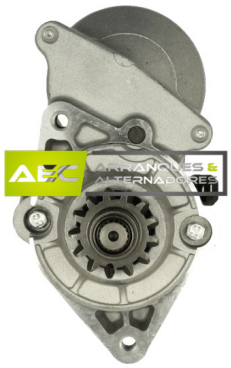

AEC17132

ARRANQUE 12V 13D KUBOTA

/128000848O/ 9129535O/ 971280984B /199012800O848O /

O catálogo de Produtos da **AEC** é dirigido à equipe de vendas, sendo proibida a distribuição ao consumidor.
As imagens do catálogo são meramente ilustrativas e podem sofrer algum tipo de alteração sem aviso prévio.

Arranque Linha Fora de Estrada

Sumário



AEC17133

ARRANQUE 12V 11D 42MT CARTERPILAR CATERPILLAR TEREX CUMMINS 3406 3408 3412 ESCAVADEIRA CLARK HYSTER H200 H225 M11

/1240001 1T /1990483 /1990352/



AEC17134

ARRANQUE 24V 10D EMPILHADEIRA CATERPILLAR 315L 315 320 320L 320BL 320N 3066T

/M3T56183/ M3T56181 /1275915 /M003T56181 /1305003/ 10G0197/



AEC17140

ARRANQUE 12V 10D XCMG DACHAI DEUTZ MOTOR DE MOTONIVELADORA

/F6M1013 /4110001007158 /3708010A204A/ QDJ2720/ J7250100000986F/ J5170100001153H/



AEC17142

ARRANQUE 24V 9D 4.0KW DEUTZ AG KHD ISKRA

/1113177 0 /AZF4198/ MS 66 AZF4195 /AZF4311/ RD4773/



AEC17144

ARRANQUE 12V 15D MINI ESCAVADEIRA YUCHAI CUMMINS

/19188N/ 4900574/ 0310131 80/



AEC17145

ARRANQUE 24V 13D HYUNDAI 380LC9SH ESCAVADORA R380 380LC 9SH SK400LC SK400 KATCH

/3610008301 0 /HSE225500 /M3T95071/ M3T95072 / M3T95073 /M3T95081 / M3T95082 /M3T95083 / M004T55076/



AEC17146

ARRANQUE 12V 11D

/YD480 /NB485 /QC485/



AEC17148

ARRANQUE 24V 11D XCMG HYUNDAI LW300F SL763

/1305 0163/

Arranque Linha Fora de Estrada

Sumário



AEC17149

ARRANQUE 12V 11D EQUIPAMENTOS CHINESES CHANGCHAI

/4L683OOOOOD/ 4L683OOOOOD /N485Q /3OOOOZZ/ QDJ1326E /



AEC17150

ARRANQUE 24V 11D CATERPILLAR CUMMINS FIATALLIS IVECO CASE JOHN DEERE FORD DETROIT DIESEL SCANIA 5OMT

/1O479339245/RD3623/



AEC17152

ARRANQUE 24V 11D VALTRA COLHEDORA CANA CASE ESCAVADEIRA

/OOO1263O48 /OOO1263O47 /836874OO5/



AEC17155

ARRANQUE 12V 11D FORTH ESTACIONARIOS QD

/QD12O2A/



AEC17156

ARRANQUE 12V 12D 4.0 KW GERADOR MOTOR DIESEL KIPOR

/kDE12SSTA3/ KDE12EA / QDY12O3A /QDJ12O3A/



AEC17157

ARRANQUE 24V 12D IVECO STRALIS 38O 41O 42O 44O 46O 48O

/MOO9T6O671/ 86O619/ 5O1O3O6777 /5O1O48O434/ 5O1O5O8379/ 5O1O5O8384/ LRSO195O/



AEC17158

ARRANQUE 24V 11D IVECO STRALIS

/MOO9T6O471AM / MOO9T61571 /5OO1853713/ 5O1O3O6592/ 5O1O5O838O/ 438234/ 459295 /FS6OPR471/



AEC17159

ARRANQUE 24V 11 DENTES NIKKO XCMG 21O CASE CX225 JCB COM MOTOR ISUZU

/O24OOO3261/ 1811OO4O13 /O28OOO62O1/ O28OOO62O2 /O28OOO62O3/

O catálogo de Produtos da **AEC** é dirigido à equipe de vendas, sendo proibida a distribuição ao consumidor.
As imagens do catálogo são meramente ilustrativas e podem sofrer algum tipo de alteração sem aviso prévio.

Arranque Linha Fora de Estrada

Sumário



AEC17160

ARRANQUE 24V 13D NIKKO KOMATSU PC200 PC220

/6OO8133390/ 6OO8133392 /6OO8133650 /6OO8134111 /6OO8134120 /6OO8134121/ 6OO8134122/ 6OO8134560/ 6OO8136450/



AEC17162

ARRANQUE 12V 10D 4 8 KW JHON DEERE LINHA AMARELA MOTOR 4045 6068 MESMO AEC17074 POREM 12V

/428OOO7341/



AEC17163

ARRANQUE 12V 12D O 8KW CCW MOTOR HONDA GERADOR GX620 GX670 18985N MJ2707

/228OOO7851/ 228OOO7851 /8O1116 /228OOO7850 /97228O9785 /312OOZJ1841 /312OOZJ1841 /312OOZJ1842 /1277429O/



AEC17164

ARRANQUE CHINES 24V 9D HUANFENG LUTUO 4102 E 4105 GERADORES MOTORES ESTACIONARIOS E EQUIPAMENTOS

/QDJ2659K/



AEC17165

ARRANQUE 24 VOLTS 11 DENTES 5 5 KW WEICHAI R4105 R6105

/QDJ265F /

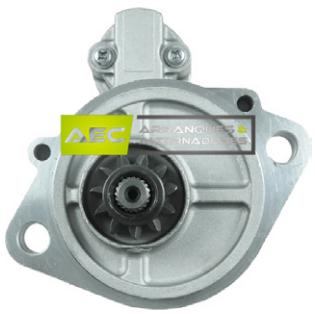

AEC17168

ARRANQUE 11D 24V MOTOR ISUZU 4JG1

/897137478O/ 8971374781/ 8971374782/ 8972O4719O /897224813O/ MOO8T8O371/ MOO8T8O373/ M8T8O371 /



AEC17172

ARRANQUE 24V 11DGUINDASTE GUINCHO

/281OO2862/ 281OO2863 /281OO2864/ 281OO2865 /261513113/ O3656O2OO11/ O3656O2OO16/ O3656O2OO17/



AEC17190

ARRANQUE 13D 12V YAMAHA MERCURY 75 90 115HP

/5O881368T/ 5O881368T1/ 5O881368T2/ 881368T1 /881368T2/

Arranque Linha Fora de Estrada

Sumário



AEC17191

ARRANQUE 12V 8D COMPATÍVEL COM EMPILHADEIRAS COM MOTOR MITSUBISHI ROTAÇÃO SENTIDO HORÁRIO

/33OO1173 /SMNOO1O /443557 /198IO14/ 37O55/ 582O41117 /



AEC17192

ARRANQUE 12V 1OD CAMARO CAPRICE

/ 12617229/ 922252O5/ MOT35574 /MOT37371/



AEC17193

ARRANQUE 24V 11D GUINDASTE LIEBHER

/OOO133OO7O / 1O21836/ OOO133OO69/ OOO133OO13 /1O6817/ 1O218368 /RD5586 /

Arranque Exclusivo



AEC19001

JEEP CHEROKEE FIAT FREEMONT RENEGADE TORO 2.4 12V 1OD

/68O84OO5AA / MOOOT39O71ZC/ 531O3662 /5OO56183 /



AEC19002

ARRANQUE 24V 1OD CASE/ FIAT ALLIS/ DINA/ KOMATSU/ VW

/3918377/ 7526424O/ 82OOO64/ 82OOO64R3/ DR1O479623/



AEC19003

ARRANQUE 12V 11D GOL G5 G6 GOLF CROSS FOX CROSS FOX 1.O 1.6

/TSC1OR7 /O2T911O21E/ O2T911O23Q/ FOOOALO4O2/ FOOOCDO8AO /FOOOALO415/ FOOOCDO8OO /5ZO911O/ 8O125O2 /



AEC19004

ARRANQUE FORD RANGER 4.O V6 12V 1OD 1994 1995 1996 1997 1998 1999 2OOO

/1281OO99292/ RD3994/

O catálogo de Produtos da **AEC** é dirigido à equipe de vendas, sendo proibida a distribuição ao consumidor.
As imagens do catálogo são meramente ilustrativas e podem sofrer algum tipo de alteração sem aviso prévio.

Arranque Exclusivo

Sumário



AEC19005

ARRANQUE 12V 13 DENTES MUSTANG AVANT 640 R35 BELOS TRANS PRO SCHAFFER RANSOMES

/228000632O /228000O6321/ 228O8O6321 /DNS2O87/ 16235631O /1623563O11/ 16235O12/



AEC19006

ARRANQUE 24V 10D 4KW NEW HOLLAND HYSTER G70D CMOTOR IVECO CASE

/RD0OO5891/ OOO1231/ OOO1263O19/ OOO1251OO5 /58O1577136 /OOO1231O26/ OOO1231O27/ 5O4385577/ 5O4O36695/OOO1263O2O/ RD5891/



AEC19007

ARRANQUE MBBCAMINHÃO MODELO KB 24V 9D 1999>

/OOO1417OO1 /O986O1652O /51262O1711O /51262O17123/



AEC19008

ARRANQUE LIEBHERR 24V 11D KB A 902 LITRONIC D904T 1991

/STK5OOO71 /OOO1416O71/ 86O657GB /86O672GB /



AEC19009

ARRANQUE MBB 24V 9D L1319 4X2 LK 2219 OM 355 5 MODELO KB

/OOO1417O36/ OO1151390I / OOO141OO41 /OO1151390I/ 88262O192OO /151671OR /



AEC19010

ARRANQUE CARTEPILLAR 24V 10D CASE 621D 914F 924F

/LE13O5O162/ 128OOO5733/ 128OOO573O /128OOO5731/ 128OOO5732/ 3E5381/ 6TO38O /7C5731/ 8C774/ 9W3748/



AEC19011

ARRANQUE PARTIDA RAPIDA GOL SANTANA PARATI AP ATE 1999

/9OOOO81OO6 / D6RA49 /9OOOO81OO7/ FOOOALO5O2/ FOOOALO5O7/



AEC19012

ARRANQUE VW EUROVAN 95 2.4 2.5 DIESEL CARAVELLE DIESEL CALIFORNIA 12V 10D 1.9 2.4 DIESEL CARAVELLE 1.9 2.4 DIESEL 1.8 2.4

/O986O1699O /OOO1125OO1/ LE13O5OO43 /O2B911O23D/ 1125OO1/

Arranque Exclusivo

Sumário



AEC19013

ARRANQUE 12V 9D CAPTIVA ECOTEC COBALT MALIBU EQUINOX 2.2 2.4 16V

/19257989/ 8OOO213 /89O6O4O7 /DR96235 /24579OO9 /8OOO444/



AEC19014

ARRANQUE AUDI A4 A6 VW PASSAT 12V 9D 2.4 2.8 V6 1998>

/OOO11O8113/ O78911O23A/ O78911O23B /1OO5821726 /OOO11O8114/ OOO11O7OO13 /174O7/



AEC19015

ARRANQUE VW BEETLE JETTA VW PASSAT 12V 9D 1993> D6RA79

D6RA153/ 95521/ OOO11O7O2O /OOO11O7O21/OOO11O7O52/ OOO11O7O53 /SRO4O2N/ SRO4O2X/ O986O1629O/ O2O911O23J/



AEC19016

ARRANQUE 12V 9D AUDI A4 A6 PASSAT 1992>

/O78911O23 / OOO11O8174 /OOO11O8175 /864O114153 /



AEC19017

ARRANQUE 12V O9 DENTES MAINDRA PICK UP 2 2 2 5 MAHINDRA SCORPIO

/FOO2G2O524 /O3O7CCO821N /O3O7CCO821N/



AEC19018

ARRANQUE 12V 9D S1O BLAZER TRAIL BLAZER

/ TS22E2O /29E2O5OM1/ 55564374/ 24588465 /12O6997/ 29E2O5OMl/ TS22S2O/



AEC19019

ARRANQUE 24V 11D CASE JCB ISUZU CX16O KOBELCO SAKAI ROLLER

/898O45O271 /898O45O272 /898O45O273 /S25514A /S25514 /S25514C/ 1OGO2O1 /



AEC19020

ARRANQUE CUMMINS UNIPORT QSB 3.3 QSB 4.5 58OM 12V 13D

/428OOO289O/ 3971612/ 397162 /228OOO64OO /85O43O5/ 228OOO64O/ 28O7O43/ AS228OOO64O1/ 85O43O5 /1453O6O /1692OO7/ 228OOO521O /428OOO289O/

O catálogo de Produtos da **AEC** é dirigido à equipe de vendas, sendo proibida a distribuição ao consumidor.
As imagens do catálogo são meramente ilustrativas e podem sofrer algum tipo de alteração sem aviso prévio.

Arranque Exclusivo

Sumário



AEC19021

ARRANQUE HYUNDAI 24V 11D HD78 HD72 HD65

/361OO455O1 /361OO457OO /361OO455O1 /361OO457OO /



AEC19022

ARRANQUE KIA BESTA SPORTAGE MAZDA SUZUKI GRAND VITARA 2.O

/ OK71F184OOB /OK71F84OOB/ RFO1184OO /128OOOOO4O/ O986O141O1 /O986O14971/ 8O14OO1/



AEC19023

ARRANQUE IVECO 24V 9D SERIE 11O 12O 13O

/OOO1368OO1 /943252205 /42488477 /425222653 /42522641/ 455516 /



AEC19024

ARRANQUE 42MT 24V 12D CATERPILLAR TRATORES MOTONIVELADORA ESCAVADEIRA 225 235 89OA

/DR82OO957 /2O71541/ 2O71551 /1O478948 /1O461O25 /199398O/



AEC19025

ARRANQUE CATERPILLAR CAMINHÕES E MAQUINAS 24V 11D

/QDJ1119O/ M2T3O481/



AEC19026

EMPILHADEIRA KUBOTA SERIE G 12V 9D

/QDJ1119O/ M2T3O481/



AEC19027

ARRANQUE ASIA AM825 ONIBUS E CAMINHOES 24V 11D

/M6151O/ AA87O184OO /



AEC19029

ARRANQUE HYUNDAI ACCENT EXCEL ELANTRA 12V 8D

/MOOOT81432 /MC1O9O18/

Arranque Exclusivo

Sumário



AEC19030

ARRANQUE RENAULT MASTER 2.5 2.8 DTI 12V 9D 1998>2005

/77005313447 /M2T87671 /458501/



AEC19031

ARRANQUE HYUNDAI ATOS GETZ KIA PICANTO 12V 8D

/3610002511/ 32453N /32453M56290 /JS1303/ /3610002511 /3610002555/ 455967/ TM000A10401 / TM000A37001 /9860226O1/ F042200004/



AEC19032

ARRANQUE CHRYSLER GRAND CHEROKEE JEPP COMMANDER 12V 10D 3.7 V8 2005>2008

/MOT31471ZC /M000T31471/



AEC19033

ARRANQUE 14V 9D GM ASTRA BLAZER S10 VECTRA ZAFIRA 2.0 2.2 2.4 DOCH 2001>

/8000159 /93297653/



AEC19034

ARRANQUE 12V 9D RENAULT MAGANE SCENIC CLIO 1.8 2.0

/8200069377/ 8200466754/ 8200186148 /7711134794 /0001106023 /0001106017/



AEC19035

ARRANQUE 12V 12D RENAULT DACIA DUSTER SCENIC MEGANE 1.6 16V

/DRS0638/ 7711497302 /8200665520 /M000T93381/ M000T93381ZZ9/



AEC19036

ARRANQUE MITSUBISHI ECLIPSE GALANT LANCER OUTLANDER 12V 8D 2.4 2006>

/MD348225/ MOT20672/



AEC19037

ARRANQUE HONDA 12V 9D CR V I 2.0I 16V 4WD

/2280000450/ 3120003FJ01/

O catálogo de Produtos da **AEC** é dirigido à equipe de vendas, sendo proibida a distribuição ao consumidor.
As imagens do catálogo são meramente ilustrativas e podem sofrer algum tipo de alteração sem aviso prévio.

Arranque Exclusivo

Sumário



AEC19038

ARRANQUE HYSTER 12V 9D 45XM 50XM H60 65 XM YALE GDP50 MOTOR PERKINS

/228000189O/ 228000189O3/ 897O429971/ 2J6BOOON /



AEC19039

ARRANQUE EFFA 12V 9D LIFAN 520 320 X60

37O810OA 3526338O QDY1228



AEC19040

ARRANQUE 12V 9D CHERY CELLER R1 M7 A1 CHERY

/477F-37O811O /QDY12O6/



AEC19041

ARRANQUE 12V 11D 1.7KW PG260L BARCOS COM MOTOR VOLVO

/2817O56/ 9OOO763 /9OOO82O /9OOO822 /9OOO895/ /1O4656O6/ 1457O47/ 1469603/ 148653O/ IS9315 /35214965 /3854750l /3856OO33 /



AEC19042

ARRANQUE KIA BESTA 2.7 1993 A 1998 12V 11 D

/OK71F184OOB /O31114O2O4OOB /8O14OO2/ OK71F184OO/ O31114O2O/



AEC19043

ARRANQUE FORD FIESTA FOCUS 12V 10D ECO SIGMA

/TS12E1O /8V2111OOOBE/



AEC19044

ARRANQUE CHERY KAIRU MINIBUS 12V 9D

/Q2137O81OO/



AEC19045

ARRANQUE FIAT 500 BRAVO TJET PUNTO PALIO SIENA 1.4 12V 10D

/46429594/ S114943 /3O992N /5189O631 /68O7316OAA/ MOOOT33871ZC /5310OOO8 /

Arranque Exclusivo

Sumário



AEC19046

ARRANQUE CELTA CORSA CLASSIC 12V 10D

/9326495O /9O543872/ 455699 /455973 /D6RA162/ D6RA249/ 432632 /9OOO981P/ 8O2O1O3/



AEC19047

ARRANQUE 13D 12V KIA CERES BESTA GS BONGO 2.7 DIESEL

/K24OO/ QDJ12O81OOO / LE13O5OO56 /



AEC19048

ARRANQUE RENAULT DUSTER 2.0 12V 11D

/82OO792969C/ OOO11O7477/



AEC19049

ARRANQUE 12V 9D TOYOTA 2014>2018

/FOOOC6O299/ FOOOC6O3OO/ 281OOOT31OA /281OO-OT31O-A / FOOOC61OO3/ OO5851 6OO/



AEC19050

ARRANQUE EMPILHADEIRAS E GUINCHOS MOTORES XINCHAI EMPILHADEIRA HELI CPCD35 12V 9D

/QDJ1321/ QDL1321A /13O5O155/



AEC19051

ARRANUQE GOL SANTANA PARATI SAVEIRO VOYAGE 1.6 1.8 SEM EIXO GUIA MOTOR AP

/ FOOOALO4OO/ FOOOALO3O1 /D6RA5OP/ QDY1234B/ 8O 12O O1/



AEC19052

ARRANQUE AGRALE 12V 13D 423O 44O 42OO 423O 423O 4 424O 43OO 46OO M79O M795 M79O

/7OO7O1OO1OOO5 /7OO7O1OO18OO8/ 11131518/ IS1173 /3526O89O/ 71OO71OO9 /71O1O71O7 /7OO7O1OO18OO8/



AEC19053

ARRANQUE JOHN DEERE YANMAR 12V 15D

/12125477O19 / M875415 /S1341/ S1341A/ S1341B/ AM876224/ AM878187/

O catálogo de Produtos da **AEC** é dirigido à equipe de vendas, sendo proibida a distribuição ao consumidor.
As imagens do catálogo são meramente ilustrativas e podem sofrer algum tipo de alteração sem aviso prévio.

Arranque Exclusivo

Sumário



AEC19054

ARRANQUE CITROEN CACTUS ELYSEE PEUGEOT C4 12V 10D

/51262017236 /8089502/



AEC19055

ARRANQUE TRITON V6 3.5 FLEX 12V 8D

/MOOOT23571 /14181OA176/ CD16OO/



AEC19056

ARRANQUE FIAT PALIO GRAND SIENA UNO NOVO 12V 10D

/FOOOC6OOO1/ FOOOCDOOO3 / FOOOC6OOO3 / FOOOC6OOO4/ FOOOCDO9OO / FOOOCDO9O1 / 51888975/ 5189339O/ 5199782O /OOO117O414/ OOO117O414/



AEC19057

ARRANQUE KADETE MONZA IPANEMA 9D 12V

/438125 /9OOO82O36 / D6RA135/ 9OO1O82539 /



AEC19058

ARRANQUE 12V 11D OROIGINAL FIAT DOBLO IDEA PALIO STRADA SIENA 1.4 FIRE

/ 52OO27O7 /FOOOC6OOO1/ FOOOC6OOO4/ FOOOCDO9OO / FOOOCDO9O1/ 51888975/ 5195O82/ 5199820 /51899848/ 82329/ 5195O159/



AEC19059

ARRANQUE RENAULT SANDERO LOGAN DUSTER FLUENCE CLIO 8D 12V

/233OO11O5R/ 233OO11O5R /DRS3948/ 438163/ FOOOCDOOO2/ FOOOCDOOO2/ FOOOCDOAO2 / FOOOCDOAO2/ 82OO7/ 81939/ 82OOO49826 /



AEC19060

ARRANQUE 12V 13D FIAT ARGO MOBI UNO

/OOO117O421 /52O338O9/ 27O4554O /52O3381O /OOO1194O2O /OOO119OO19/ 438OOO337O/ BC438OOO337O/ OO52O326190 /52O32619/



AEC19061

ARRANQUE 11D 12V FIAT STRADA UNO PALIO FIORINO PUNTO IDEIA

/OOO11921O5/ 5199782O/ 51888975/ 5195O159 /OOO117O413 /5195O819 / FOOOCDO9O3 /51888975/ FOOOCDO9OO/ 46796553/

Arranque Exclusivo

Sumário



AEC19062

ARRANQUE FORD KA 3 CILINDROS 2018 ECOSPORT 1.5 12V 10D

/F000C6030 3/ HA8MB/ KN1511000AA/ KN1511000AB/ KN1511000AB/ CN1511000AA / GN1511000AB/ GN1511000AA/ F000C6030 5/ GN151100/



AEC19063

ARRANQUE NOVO FORD KA 3 CILINDROS 12V 8D 1.0 FIESTA ECOSPORT 2014 BU2TA

/E3B5110000AA/ TSC10B1 /26H94696/ L2MPT1 / E3B511000 /

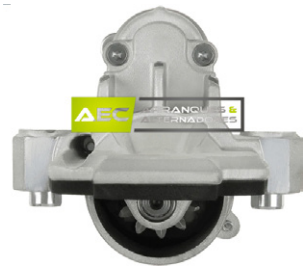

AEC19064

ARRANQUE 12V 11D ECOSPORT KA FIESTA FUSION

/0001192094 / F000603 03 /



AEC19066

ARRANQUE 12V 12D FORD RANGER 3 2 2012 DIESEL FORD RANGER 2 5 2012 DISEL TROLLER 3 2 2012

/M002T85971 /M002T85972/ M002T85971ZC / M002T85972ZC/



AEC19067

ARRANQUE 24V 9D 28MT MERCEDES BENZ

/A0051518501008 0/ M000525280612 / M.000525-28 0612/



AEC19068

ARRANQUE 12V 13D FIAT TORO ARGO CRONOS JEEP RENEGADE 1.8 FLEX

/52 014723/ 0001170423 / K68295213A/ 68295213A/ 100584170 7 /



AEC19070

ARRANQUE ORIGINAL 24V 12D MITSUBISHI VOLVO FH12 FH13 FMX 2015

/M009T66771/ M9T66771/ 2154266 0 /226 02935 /85 02 0789 /85 013931/ P226 02935 /TB18 045/ V229000/



AEC19071

ARRANQUE BMW 12V 9D X3

/1005831379 /12411354823/ 12411712937/ 12411317584/ 124114 0299 0/ 124114667 02/ 177 02N/ 177 02/ 111911 /

O catálogo de Produtos da **AEC** é dirigido à equipe de vendas, sendo proibida a distribuição ao consumidor.
As imagens do catálogo são meramente ilustrativas e podem sofrer algum tipo de alteração sem aviso prévio.

Arranque Exclusivo

Sumário



AEC19072

ARRANQUE 9D TROLLER TGV MWM

/7OO4245C1/ MOO8T76571ZA/ O71913/



AEC19073

ARRANQUE 24V 1O DENTES WEICHAI HANGFA SINOTRUK

/WD615/ VG1246O9OOO3/ QDJ793/ QDJ281O /



AEC19075

ARRANQUE 35MT 12V 1OD CUMMINS SERIES 2.8L 3.9L 5.9L 6.7L

/DR82O1132 /82O1132 / DR82O1132/ 82O1132 /536343O/



AEC19076

ARRANQUE 35MT MOTOR CUMMINS DELCO REMY 24V 1OD

/82O1133/ 5267912/ 5363431/ M17MR21A/ 111312/



AEC19077

ARRANQUE CUMMINS DONGFENG 24V 1OD

/QDJ2615/ 4984O42/ 21DQOO3/ 18MOO324 /C4984O42 /



AEC19079

ARRANQUE SANDERO LOGAN KWID 3CC COMSTAR 1.O 12V 1OD

/233OO69O4R /7355A1/



AEC19080

ARRANQUE 24V 13D JOHN DEERE 45OC 45OK 744H 824J 824K 844K MOTORES 6125 6135

/RE522852/ RE5O6826/ RE515895/ 428OOO-O13O/ 428OOOO13O/ 428OOO-O131/ 428OOOO131 /19859N/

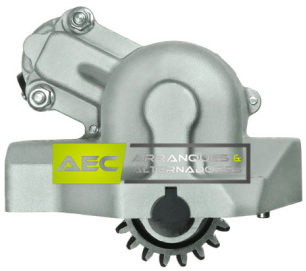

AEC19081

ARRANQUE ACURA 12V 11D RL 3.7 3.5 TSX 3.5 2OO9>

/428OOO538O/

Arranque Exclusivo

Sumário



AEC19082

ARRANQUE TOYOTA COROLLA 12V 11D 2009>

/FOOOALO118/ FOOOALO1O6 /281OOOD19O /2481OOD19O/



AEC19083

ARRANQUE NISSAN FRONTIER/NAVARA D22 2.5 12V 12D

8821334O / 738 258-971 /94428O8O212O / 2821334O / 821334O /738 258 971 / 94428O8O212O / 2821334O / 821334O/ 2OOO/2OO5



AEC19084

ARRANQUE MITSUBISHI 24V 9D

/MOO8T8O872 /M8T8O872/ MOO8T8O871 /M8T8O871/



AEC19085

ARRANQUE 24V 1OD DIESEL ENGINE SPARE PARTS

/86O145652/



AEC19086

ARRANQUE 24V 1OD SUBSTITUI O 35MT 82O113 PELO 38MT CUMMINS

/19O26O32 /82OOO78/ 83OOO23 /3965282 /83OOO23/ 3965282RX/ 1O461776/ CST6O615 /



AEC19087

ARRANQUE DUSTER E OROCH SL12 1O TSL121O 12V 12D

/ 233OO925BR/ 233OO871OR/



AEC19088

ARRANQUE 12V 9D V-TWIN BRIGGS & STRATTON VANGUARD

/428OOOO23O/ 428OOO-O23O /8O7383/ 8O9O54 19O-6125/84564OH /



AEC19089

ARANQUE 12V 13D LAND ROVER EVOQUE 2.O 16V TURBO LAND ROVER II

/Bj3211OO1AD /438OOOO57O / EJ3211OO1BC /428OOO842O/ 428OOO842 /BJ3211OO1AC /428OOO8421/ BJ3211OO1AB / LRO2812O/

O catálogo de Produtos da **AEC** é dirigido à equipe de vendas, sendo proibida a distribuição ao consumidor.
As imagens do catálogo são meramente ilustrativas e podem sofrer algum tipo de alteração sem aviso prévio.

Arranque Exclusivo

Sumário



AEC19090

ARRANQUE VOLKSWAGEM CONSTELLATION IV 24V 10D

/MOO8T85881ZA/ 23B911O23C/



AEC19091

ARRANQUE FORD RANGER TRUCK 12V 11D L4 2.3L

/1L5T11OOOAA/ 4L5511OOO44/ 6L5T11OOOAA/ 1F2O184OOA/ 3526126O/ 26126O /4L5511OOOAA /8O761O3/



AEC19092

ARRANQUE 12V 13D RENAULLT KWID LOGAN SANDERO 1.O 3CC

/61O23528P/ 233OO5O35 /61O1417OP/ 233OO5O35R/



AEC19093

ARRANQUE 12V 9D 1.2KWBMW 116I 118I 120I 316I 318I 320I 520I X1 18I X3 20I Z4

/OOO11O7425/ OOO11O7426/ OOO11O7525 /OOO11O7526/ CS1413 /332O6N /LRSO2299/ RD2438/



AEC19095

ARRANQUE FIAT TRUCK IVECO 24V 4.0KW 9D

/OOO1231O1O /CS232 /19664N /116347 /5OO325185 /75114529/ CST1O661 /DRT169O /RD3695/



AEC19096

ARRANQUE TOYOTA COROLLA 1.4 1.6 VVT-I E12 2004-2007 12V 1.1KW 9T

/OOO11O7433/ OOO11O7434 /281OO- OD11O/ /281OO-OD13O /RDOOO1696/



AEC19097

ARRANQUE BMW 12V 9D1.4KW

/OOO11O8157 /OOO11O819O /OOO11O823O /OOO11O8231 /



AEC19098

ARRANQUE CASE BACKHOE LOADERS W CUMMINS 6-59O DIESEL CASE FARM TRACTORS W CUMMINS 6-539 DIESEL 12V 10D 4.0KW

/128OOO562O/ 128OOO5621/ 128OOO5622/ 25972OA1/ 116928A2/ RD123O/

Arranque Exclusivo

Sumário



AEC19099

ARRANQUE DOOSAN ESCAVADEIRA 24V 11D

/ 262O17O49/ 65262O17O49/ 65262O17124/ 65262O17124C/ 65262O17126A/ MOOOAO3O1/



AEC19100

ARRANQUE CUMMINS DIXIE 24V 10D

/3OON1OO41Z /5266969/ 5294675 /5295576 /531O341/ 53113O4S43-2O1O5 / STM3969MH /STM3969WL /STP3969PSTR3969EX / M81R25O2 /M81R25O2-VPP/ STR6O78/ RD36O2/



AEC19101

ARRANQUE 12V 11D 1.4KW SUB. JHEECO TRATOR

/97228O91O7/ 4O333447/ O28OOO625O/ O28OOO783O/ 128OOOO14O/ 128OOOO141/ 128OOO628O /228OOO1O7O/ 228OOOOO71 /97228O91O7/ 19O1363O1O/ 19O1363O12/



AEC19102

ARRANQUE 12V 1.4KW 11D SUB. JHEECO TRATOR LS

/97228O91O7/ 4O333447 /O28OOO625O /O28OOO783O/ 128OOOO14O/ 128OOOO141 /128OOO628O /228OOO1O7O /228OOOOO71 /97228O91O7/ 19O1363O1O/ 19O1363O12/



AEC19103

ARRANQUE 24V 12D MAN TGX 28 44O TGX 29 44O TGX 29 48O

/MOO9T61971/ 51262O17199/ MOO9T61971 /51262O17199/ M9T61971/



AEC19104

ARRANQUE CHANGCHAI HNROCK YUNNEI YN33CR 11D 24V

/N485QZZ /QDJ1518 / QDJ15O8/ 4HD25TC/ QDJ1332A/ QDJ1332A/ QDJ1518/ 4L683OOOOOD/ 4L683OOOOOD/ N485Q /3OOOOZZ/ CCO54/ QDJ2658/



AEC19105

ARRANQUE 24V 11T 4.5KW

/O24OOO3251/ O24OOO325O/ O24OOO3252 /O24OOO312O/ 898O62O41O/ 8972ZO2971 /19870 /CST5O612ES/ CST5O612OS /



AEC19106

ARRANQUE 24V 11D 29MT MWM AGRALE 10000 14000 VOLVO VM 220 VM 330 VM 220 VM 270

/7OOO428 /7OOO428C1 / DR82OO521 /DR82OO882/

O catálogo de Produtos da **AEC** é dirigido à equipe de vendas, sendo proibida a distribuição ao consumidor.
As imagens do catálogo são meramente ilustrativas e podem sofrer algum tipo de alteração sem aviso prévio.

Arranque Exclusivo

Sumário



AEC19107

ARRANQUE 24V 12D 7,5KW

/OOO133OO14 /OOO133OO72/ SBO765 /CST1O765AS /26O33211 /3124568 /6615O1123O1O/ 6615O1123211/ 2O4O1567BN /2O4O1567OE /12O33OO9/ 6O1O765O/ RD9831/



AEC19108

ARRANQUE 24V 4KW 9D MAQUINAS E EQUIPAMENTOS QUE ULTILIZAM MOTORES DEUTZ

/TCD2O15 /118O999/ 1183122 /1182235 /OOO1231OO5/



AEC19109

ARRANQUE 24V 11D 5.5KW

/6123OO3OO11/ 612600O91077 /OOO1261O54 /OOO1261O55 /6126 3OO3O2O8/



AEC19110

ARRANQUE CHINA CHAOCHAI DIESEL ENGINE 41O2 24V 9D 3.8KW

/QDJ253 /41O241O5 /RD489O /



AEC19111

ARRANQUE CHINA YANGCHAI YUNNEI DIESEL ENGINE 24V 3.8KW 11D SERIES WEIFANG WEICHAI

/QDJ254O/QDJ2659 /RD4891/



AEC19114

ARRANQUE PEUGEOT 3O8 4O8 12V 11D

/MOOOT32272/ MOOOT32271/ 755OO178OO4 /V76455948O /



AEC19116

ARRANQUE NISSAN MARCH VERSA 1.O 3CC 1OD 12V

/233OO1HCOD/ MOOOTDO971/



AEC19117

ARRANQUE MITSUBISHI 12V 9D EMPILHADEIRA DAEWOOD CLARK MOTOR HERCULES 2.7

/19829N/ 8O23898/ 65262O17O59/ RD6OO9/

Arranque Exclusivo

Sumário



AEC19123

ARRANQUE CASE/FIAT ALLIS/ DINA/ KOMATSU/VW COM VEDAÇAO

/918377/ 7526424O/ 82OOO64/ 82OOO64R3 /DR1O479623 /

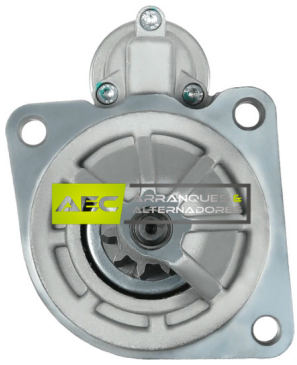

AEC19124

AARRANQUE 12V 1OD GM D2O SILVERADO MAXXION BONANZA 93 GM 11OOO 12OOO 13OOO 14OOO VERANEIO 1996 M BENZ

/9OOOO83O35/ 932O9O31 /9OOOO83O55 /STB932O / FOOOALO135 /

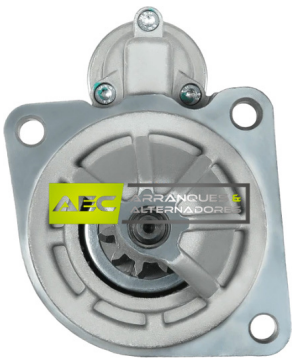

AEC19125

ARRANQUE 12V 9D CAMINHÃO VW AGRALE VOLARE NEW HOLLAND CASE MOTORES MWM

/9OOOO83O56 /DR82OO326 /3525975O /3525976O /35261425 /9OOOO83O56 / FOOOALO137 /OOO11O98O7 /9O572O1OOO91/



AEC19129

ARRANQUE 12V 11D 5.0KW

/428OOO553O/ 428OOO5532/ DSN2O19 /RE525468 / RE533O91 /RE539584/ STRE152 /CST4O346GS /63O534113260 /63O534113O5O /2O432643OE/ 6O4O3461/



AEC19069

ARRANQUE 24V 1OD 28MT BENDIX 32MM TIMBERJACK HARVESTER CIBER VIBRATOR KOMATSU CUMMINS

/3918377/ 3926932/ 1113277 /36752O4RX /DR1113291/



AEC19127

YUCHAI 24V 11D XCMG SDLG MAXXOR XCMA MOTOR YUCHAI 41O5 4118 GUINDASTES MÁQUINAS CHINESAS YUCHAI

/411OOOO56O193/ D3O37O81OO /



AEC19132

ARRANQUE 12V 5KW

/QDJ159 /

O catálogo de Produtos da **AEC** é dirigido à equipe de vendas, sendo proibida a distribuição ao consumidor.
As imagens do catálogo são meramente ilustrativas e podem sofrer algum tipo de alteração sem aviso prévio.

Alternador Linha Leve

Sumário



AEC21001

ALTERNADOR BRASÍLIA FUSCA KOMBI 14V 55A

/9120O8OO61/ FOOOLDO1O8 /9O1O114/



AEC21002

ALTERNADOR GOL POLO VOYAGE 12V 9OA

/1O1O1OO13 /O1244325O61/ O379O3O25/ 1O1N1OO13 /O124315O31/ VWO379O3O25M/ O389O3O18P /O289O3O28 /9O1O8O2 /FOOOBLO4CO/



AEC21003

ALTERNADOR GOL SAVEIRO SANTANA PARATI AP 14V 9OA

/O124325O66/ O489O3O153/ O489O3O17 /SG12BO15/



AEC21004

ALTERNADOR VW VIRTUS TSI NOVO FUSCA AMAROK PASSAT GOLF JETTA A3 A4 11OAM 14V

/O124325173/ TG14CO11/ TG14CO34/ TG14CO12/ O3L9O3O23A /O3L9O3O23C /O124525O91/ O124525525/



AEC21005

ALTERNADOR 15OAMP 12V AUDI A3 A4 JETTA TSAI PASSAT TIGUAN VARIANT

/O6B9O3O16AA/ O124525OO9/ /SG14BO1O/ SG14BO16/ O6D9O3O16/ /TG15CO65/ 2543313E/ 6O7OO5944/ O6B9O3O16C/



AEC21006

ALTERNADOR 12V 11OA VW POLO TSI UP TSI GOLF TSI AUDI A1

/TG12C3O5/ O4E9O3O15/ 2715964 / AEC21OO6



AEC21009

ALTERNADOR GOL SAVEIRO PARATI MOTOR CHT 14V 65A

/912OO8O185/



AEC21010

ALTERNADOR 14V 65A FIAT FIORINO PREMIO UNO ELBA

/912OO8O173/ 9O1O1O6/ 912OO8O12O/ 7541775 /

Alternador Linha Leve

Sumário



AEC21011

ALTERNADOR 12V 75A PALIO SIENA STRADA 1.6 16V

/6332134O/ 46231694/ 4642O963 /71721198/



AEC21012

ALTERNADOR 14V 65A PALIO UNO DOBLO STRADA 1.O 1.4 FIRE SEM AR CONDICIONADO

/51759994/ O124225O61/ MS1O121OO781/



AEC21013

ALTERNADOR 12V PALIO PALIO WEENKEND SIENA FIRE COM AR CONDICIONADO

/O124325O48/ O124325177/ 51826257/ 51846954O/ 51865741 /51779556ARA1O5/



AEC21014

ALTERNADOR 12V 12OA FIAT MOB

/ 521O534O/ BA1O4211469O/



AEC21015

ALTERNADOR 12V 12OAM FIAT ARGO CRONOS

/MD5O4O8/ 51984O64/ MS1O421141O4O/ CSCO12OA / C75835218 /BA1O42114O4O/



AEC21016

ALTERNADOR 12V 12OAM FIAT UNO MOBI

/1O42114O4O/ MD5O4O8 /51984O65/ MS1O42114O4O/ CSCO12OA/ C75835218 / BA1O42114O4O /



AEC21018

ALTERNADOR 12V 12OA VECTRA ASTRA GM 1.8 E 2.O2.O E 2.2 GM ZAFIRA 2.O

/O124515O82/ O124515186 /O124515O82/ O124515112/ O124515109/



AEC21019

ALTERNADOR MONZA TUBARÃO GM BLAZER S1O 2.2 EFI MPFI MONZA 1.6 12V 75A

/912OO8O142 /912OO8O168/ 92OO8O172/ 9129O8O172/ 52256671/ 9321567O/

O catálogo de Produtos da **AEC** é dirigido à equipe de vendas, sendo proibida a distribuição ao consumidor.
As imagens do catálogo são meramente ilustrativas e podem sofrer algum tipo de alteração sem aviso prévio.

Alternador Linha Leve

Sumário



AEC21020

ALTERNADOR ASTRA CORSA BLAZER CELTA VECTRA S10 2.4 FLEX S10 DELCO REMY 14V 100A

/2542434 /SQ10BO17/ 93278285 /439427/ SG10BO12/ 2542273 /2542273A/ 93278385 /94767674 /



AEC21021

ALTERNADOR 12V 105A BLAZER S 10 VORTEC 1996 2002

/1O48O167 /1O463651 1O463652 /1O46369O /1O48O167 /1O48O16 /1O48O198/ 211O8 /321 11O7 /91516/ /DR91516/ 91516 /81O4636510 /



AEC21022

ALTERNADOR CELTA CORSA MERIVA MONTANA VALEO 14V 90A

/93312974 /GM93312974/ SG9BO81/ SG9BO82/ 222O239/ 4947O7/



AEC21023

ALTERNADOR 14V 85A SILVERADO RANGER SPRINTER 310 312 S10 2.5 COM BOMBA DE VÁCUO

/912OO8O212/ FOOOLDO112/ FOOOLDO115 /OO1154O4O1/ 8ELO11712661/



AEC21024

ALTERNADOR S10 2.8 BLAZER DIESEL 2012 EM DIANTE CTDI DELPHI 14V 140A

/GM13579677 /GM13579677/



AEC21025

ALTERNADOR S10 FLEX 2.2 2.4 2012 EM DIANTE DELPHI 14V 100A

/GM1357966/



AEC21026

ALTERNADOR GM CAPTIVA 3.6 V6 14V 150A

/1O41O541O/ FG125O28/ 3342755A/ 193O6448/



AEC21027

ALTERNADOR GM TRAIL BLAZER TRAILBLAZER CAMARO V6 3.6 VALEO 14V 150A

/FG15SO26 /135O2988 /26O5329 /13597236FG15SO26/ 135O2988 /13597236/

Alternador Linha Leve

Sumário



AEC21028

ALTERNADOR KIA SPORTAGE 2 2 4WD08 1994 04 1999 KIA RETONA 2 0 TD06 1999

/373002W001/ 021218074 /373002W000 / OK054183 00 /OK054183 00C/



AEC21029

ALTERNADOR 12V 100AMP GM CRUZE ONIX SONIC

/13579667 /13579666/



AEC21030

ALTERNADOR COURIER ECOSPORT FIESTA ZETEC ROCAM KA 14V 90A

/200710 24/ A439466 / SG9B056 /SG9B092/ 7S6510300AA/ 222 0284 /0124625029 /0124625030/ SE501826/



AEC21031

ALTERNADOR FORD FOCUS 2.0 2011 FORD FISTEA 2.0 2011 FORD ECOSPORT 2.0 20011

/AE8T1030 0 /AE8T1030 0BA /1 00811134752 /TG12C108 /26 05459A/



AEC21032

ALTERNADOR FORD FOCUS ECOSPORT DURATEC MONDEO 2.0 VISTEON 2002 A 2008 14V 110A

/1S7T1030 0/RD0433/



AEC21033

ALTERNADOR FORD FOCUS ECOSPORT 2.0 DURATEC 2009 EM DIANTE 14V 150 AMP

/10421 03542 /63377417/ 10421 0578 0/ 10421 0578 0/ 3M5T1030 0XD/



AEC21034

ALTERNADOR FORD FOCUS ECOSPORT 1.6 1.8 ZETEC ROCAN VISTEON 14V 90A

/1 01N1 00 82 /2S6T1030 0FA /2S6T1030 0B /



AEC21035

ALTERNADOR FORD KA 2018 3 CILINDROS 14V 1.0

/HA8MB/ E4B51030 0DC / F000BL067 0 /BC1042 10/ 700 2CE1 /E3B5 1030 0/ 2KWC /Cv6t1030 0fa/ B311 0/

O catálogo de Produtos da **AEC** é dirigido à equipe de vendas, sendo proibida a distribuição ao consumidor.
As imagens do catálogo são meramente ilustrativas e podem sofrer algum tipo de alteração sem aviso prévio.

Alternador Linha Leve

Sumário



AEC21036

ALTERNADOR OPALA CROMADO DELCO REMY 12V 105A

/7127SE1O5C /3O47127SE1O5C /7127SECN1OOA1G/ 94645O69/



AEC21037

ALTERNADOR TOYOTA CELICA 2 4 1985 TOYOTA PICKUP 2 4 1985 1991 TOYOTA 4RUNNER 2 4 1985 1991 12V 60A

/27O6O35O6O/ 27O6O35O61 /27O6O35O71 /27O6O35O81/



AEC21038

LTERNADOR RENAULT FLUENCE MEGANE SCENIC 1.6 CLIO KANGOO LOGAN RENAULT MASTER 12V 110A

/TG11CO69 /TG11CO63/ 82OO772726/ 82OO 72 726 / TG11CO41/ TG11CO66/



AEC21039

ALTERNADOR PEUGEOT 206 307 CITROEN C3 XSARA PICASO CL12 14V 120A

/SG12SO51/ 2542526A/ 963939658O /964288OO88/ 57O56N8FH8/ TG12CO59 /26O51O6A/ 2O9O21572 / V7576513/



AEC21040

ALTERNADOR RENAULT CLIO SCENIC KANGOO SANDERO 14V 105A 1.6

/254198OA /SG9BO47 /O124415O41 /O124415O13/ SG9BO17/ O124325O31 / SG99BO33 /O124415O41 /O124325O24 /O124415O43 / C6682OO727O51/



AEC21041

ALTERNADOR PEUGEOT SANDERO RENAULT CLIO 1.0 8 V VALEO 14V 90A 2000 A 2008

/SG9B12O/ 82OOO6O816/ VA439429/ VA2542464/ VA254254O/ A1TA2291 /964141O48O/ SG7SO12 /254254OC /



AEC21042

ALTERNADOR CLIO LOGAN SANDERO SCENIC 1.6 16 VÁLVULAS VALEO 14V 95A

/82OO81O621/ 312OOPND5O5 /312OOPNDA/ PND3J /RAD45 /TG9BO53/ TG9BO47// FOOOBLO4O8/ FOOOBLO4L1/



AEC21043

ALTERNADOR HYUNDAI HB20 1.0 1.6 12V 90A 2013 A 2018

/373OOO4O5O /2614292 /2614291/

Alternador Linha Leve

Sumário



AEC21044

ALTERNADOR HYUNDAI HB20 VELOSTER I30 KIA CERATO SOUL 14V 90A

/373002B101/ 373002B400 /2655447/



AEC21045

ALTERNADOR HYUNDAI TUCSON 2.0 SONATA IX35 VALEO 14V 120A

/2612741 /373002E400/ 0986UR6300/



AEC21046

ALTERNADOR HYUNDAI SANTA FÉ 2.7 KIA MAGNENTS OPITIMA RONDO 14V 130A

/11190N/ 373003E100/ 021319271 /



AEC21047

ALTERNADOR HYUNDAI AZERA SANTA FÉ SONATA VERA CRUZ 12V 130A

/373003C120/ 1022113102 /1022113102 /373003C170/ 021319153/ 021319330/



AEC21048

ALTERNADOR 12V 80A HYUNDAI ACCENT 1.3 1.5 1.6

/2655023/ 373002260O/ 373002265O /373002360O/ 440103/ A0002655023/ AB18O128/ AB19O147 / TA000A39101 /TG9S018/ 373002265O/ 902030 4/



AEC21049

ALTERNADOR HYUNDAI IX35 TUCSON KIA SPORTAGE 2.0 14V 120A

/2E400 /373002E400 /2612741/



AEC21050

ALTERNADOR CHEVROLET AVEO 1 2 2008 CHEVROLET AVEO 1 2 LPG T250 T255 2008 A 2010 12V 80A

/968435O3/ 96936136 /968435O3AAG/ 96945926 / LRA03489/



AEC21054

ALTERNADOR NISSAN MARCH VERSA 1.6 14V 90A

/101N101O6/ 231001HK1/

O catálogo de Produtos da **AEC** é dirigido à equipe de vendas, sendo proibida a distribuição ao consumidor.
As imagens do catálogo são meramente ilustrativas e podem sofrer algum tipo de alteração sem aviso prévio.

Alternador Linha Leve

Sumário



AEC21055

ALTERNADOR 14V 100A NISSAN FRONTIER SEL NAVARRA COM POLIA RODA LIVRE REGULADOR 3 PINOS

/ 2310OEB71A/ A2TG1081ZT /



AEC21056

ALTERNADOR NISSAN FRONTIER SEL NAVARRA COM POLIA RODA LIVRE MITSUBISHI ELECTRIC 12V 150A

/1Y22 2310O1AT1A/ 2310OEB315/ O986O8196O/ A2TX1781/ A3TJO781AE/



AEC21060

ALTERNADOR L200 2.5 GL GLS HPE OUTDOOR MITSUBISHI 1983>1986 14V 55A C/ BOMBA DE VÁCUO

/MdO1374O /A2T15584/



AEC21061

ALTERNADOR L200 MITSUBISHI PAJERO COM BOMBA VACUO 90A HR

/3MB4O15/ LE131OOO29 / A2T82899A/ 373OO4275/ A2TN2584AT/ MBOO62/ MD315432/



AEC21062

ALTERNADOR L200 TRITON PAJERO 2.8 3.2 DIESEL 14V 90A

/MB5O78/ A5TGO379ZT / A5TGO379/ 18OOAO62/



AEC21063

ALTERNADOR TOYOTA HILUX LAND CRUISER 3.0 14V 100A COM BOMBA DE VÁCUO DIANTEIRA

/FO423O2156/ 27O4O5436O/ 27O6O /5434O/ 1OO213193O /



AEC21064

ALTERNADOR LIFAN X60 TOYOTA COROLLA 1.8 VVTI 2009 EM DIANTE 14V 110A

/27O6OOD19O /2OGOO77 /1O121OO89O/ O124325O79/ O986O4611O/



AEC21065

ALTERNADOR COROLLA 1.8 16V 2003 A 2010 BOSCH 14V 80 AMP

/27O6OOD28O/ O124315O16 /O124315O24/ O124315O25 /O124315O29/ O124315O45 /27O6O-ODO2O LRAO276O/

Alternador Linha Leve

Sumário



AEC21066

ALTERNADOR TOYOTA HILUX 12V 85A 2.5 2.8 3.0 SW4

/0124315033 /27060010021 /27060010022 /27060010040 /0124315034 /27060010020 /1042109010 /2760010022 /2760010300/ 2760010021 /



AEC21067

ALTERNADOR TOYOTA HILUX SW4 2.7 FLEX 14V 90

/27060020021 /27060020040 /27060020200 / TG10421109000/ TG10421109361/



AEC21068

ALTERNADOR TOYOTA ETIOS 2011 14V 80A

/27060030110/ FG9T0140/ 2616784/



AEC21069

ALTERNADOR COROLLA 2008 14V 110A

/27060370810 /1042102801 /1042105481 /27060370410 /



AEC21070

ALTERNADOR TOYOTA RAV4 2.4 CAMRY 14 V 110A

/1042104790/ 27060283000/ 11088/ 27060283010/ 27060283010184/ 21000656 /1042103780/ 7060283110 /1042104801 /1042102080 /



AEC21071

ALTERNADOR HYUNDAI 12V 70A

/3730003100 /3730003200/



AEC21073

ALTERNADOR 12V 70A 75A HONDA CIVIC 1.7 2001 A 2004

/A5TA7091/ A005TA7091ZC / AHGA50/



AEC21074

ALTERNADOR HONDA NEW FIT 1.5 16V 12V 75A

/3110OPWHM010 /0124225042/ 443191 / A5TB0091/

O catálogo de Produtos da **AEC** é dirigido à equipe de vendas, sendo proibida a distribuição ao consumidor.
As imagens do catálogo são meramente ilustrativas e podem sofrer algum tipo de alteração sem aviso prévio.

Alternador Linha Leve

Sumário



AEC21075

ALTERNADOR HONDA CIVIC 2006 2011 CRV PLUG 4 TERMINAIS 14V 120A

/A2TC1391/ A2TC1391ZC/ 311OORNAAO1 /1O421O537O/ 311OORNAAO12/

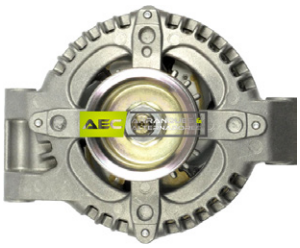

AEC21076

ALTERNADOR HONDA CIVIC 2.0 DOHC CRV 2.4 ACORD 2.4 SOHC 14V 105A

/94125 /CSD73/ 1O421O3293/ 311OORAAAO1/ 311OORAAAO2 /31OOOORAAAO3/ 1O421O473O /1O421O329O /1O421O3291 /1O421O3292 /1O421O2393 /



AEC21079

ALTERNADOR FIAT FREEMONT 2.4 DODGE JOURNEY 2.4 12V 160A

/AOO2TXO281 / AOO2TXO281ZC/



AEC21080

ALTERNADOR 12V 110A DODGE JOURNEY CHARGER CHRYSKER 300C

/ 421OOOO26O/ 421OOOO262/ 421OOOO264 /421OOOO342 /421OOOO343/ 421OOOO344/



AEC21081

ALTERNADOR JEEP CHEROKEE CHRYSLER 300C 2012 3.6 V6 DODGE DURANGO 5.7 14V 180A

/421OOO7O4O /421OO7O41/ PO48O1833AB/



AEC21082

ALTERNADOR LAND ROVER DEFENDER MAXION 2.5L 2.8L 14V 90A

/AMR4249/ 54O22611/



AEC21084

ALTERNADOR NISSAN MARCH VERSA 1.6 14V 90A

/1O1N1O1O6/ 231OO1HK1A/



AEC21085

ALTERNADOR 12V 150A BMW 118 120 320 318 X3 X1 Z3 Z4

/O124525O59/ S7532966O7/ AW7532969O7/

Alternador Linha Leve

Sumário



AEC21088

ALTERNADOR 12V 150A LAND ROVER DISCOVERY 3 2.7 2010 EM DIANTE

/10421037110/ 10421037111/ YLE500200 /YLE500400 /



AEC21090

ALTERNADOR MERCEDES BENZ C200 14V 150A

/A0009067902/ FG15T079/ 2627417A/



AEC21091

ALTERNADOR 12V 75A CHERY QQ FACE 1.1 1.3

/S1137011110FA /S1137011110BA/ S1137011110BA/ S1137011110BA/ S1137011110BA/



AEC21093

ALTERNADOR LIFAN X60 1.8 2013 14V 110A

48137001100A LFB479Q 37011000A JFZ193A



AEC21095

ALTERNADOR JAC J2 J3 TURIN 14V 85A

/JF21929L /10251000GG010/ L21580/



AEC21096

ALTERNADOR 12V/14V 70AMP CARRIER TRANSICOLD THERMOKING E KUBOTA

/30-01114-03 /30-01114-06/ SG7S0058 /2134000581V /2702611 /3000556000 4/



AEC21099

ALTERNADOR ONIX PRISMA COBALT SPIN 1.4 1.8

914778233 8410100000000X 121732000234156 F000BL07TB 131720000009385 1 5214028 5



AEC21101

ALTERNADOR 12V 65A PALIO SIENA STRADA UNO FIASA MPI 1 0 1

/46033406/ 46464276 /6332120 4 /6332166 0/ 63321661/ 0124215001/

O catálogo de Produtos da AEC é dirigido à equipe de vendas, sendo proibida a distribuição ao consumidor.
As imagens do catálogo são meramente ilustrativas e podem sofrer algum tipo de alteração sem aviso prévio.

Alternador Linha Leve

Sumário



AEC21106

ALTERNADOR FORD EDGE FUSION FORD TAURUS LINCOLN MKS MKZ 12V 150A

/AOO3TJ2891ZC /AOO3TJ1291ZC /A3TJ2891ZC /AMT2O1/



AEC21107

ALTERNADOR 12V 110A FIAT MOBI FIAT UNO STRADA 1.0

/FOOOBLO61K /52149928O/ 52149928O/



AEC21108

ALTERNADOR 12V 115A JEEP COMPASS CHRYSLER CHRYSLER SEBRING DODGE AVENGER DODGE CALIBER

/AMPERES/ AOO2TJO481ZC /48O1323AK /48O1323AD/ O48O1323AD/ KO48O1323AD/



AEC21109

ALTERNADOR JEEP RENEGADE FIAT TORO DIESEL 14V 150

/1O4211 /9O5O/ 1O42119O5O/ 51863675/ 52O21968/ BA1O42119O5O/ MS1O4211 /9O5O/



AEC21110

ALTERNADOR 12V 150A FIAT 500X 2.0 MULTIJET 4X4 DOBLO 1.6 D MULTIJET JEEP RENEGADE 1.6 RENEGADE 2.0 4X4

/1O4211983O/ 52O67422 /288623CT/ 1O4211983O53418115O2/ CAL4OOO4AS /ADNOO4 /



AEC21111

ALTERNADOR 12V 150A FIAT ARGOFLEX FIAT CRONOS FLEX FIAT TORO FLEX JEEP RENEGADE FLEX

/51938345/ FOOOBLO7P1/ FOOOBLO7P2 /FOOOBLO7P3/ 51993773 /



AEC21112

ALTERNADOR 12V A150 FORD FUSION 2.0TURBO

/O986UR62O4/ 23O16/ DS7T1O3OOHA /AOO2TX2681 /AOO2TX2681ZC/ A2TX2681/ A2TX2681ZC/ A8O596 / ALT55OO /23O2O153 /11668R 9O273445/



AEC21130

ALTERNADOR DODGE RAM 25OO 35OO CUMMINS 14V 136A

/O124525129 /O124525154 /O 124 525 154 O48O1 /475AB421OOOO512/ AOO3TXO381ZC /A3TXO381/

Alternador Linha Leve

Sumário



AEC21131

ALTERNADOR 12V 150A COMPATÍVEL COM/ SUBSTITUIÇÃO PARA AGCO MT755E MT765E MT775E 2014 2015 TRATORES

/1120457 2 /1120490 5/ ANN5967/ IA1577 /MG619/ MG707/



AEC21132

ALTERNADOR 12V 150A PARA TRATOR PULVERIZADOR CHALLENGER AGCO MAHLE TERRAGATOR

/AAN5890 / 1120457 3 / AEC21132



AEC21133

ALTERNADOR 12V 200A CUMMINS EQUIPAMENTOS GERADORES MOTORES INDUSTRIAL JACTO E OUTROS

/DR6100811 6 /6100811 6/ 09MR23224448MF /CUMMINS /5523955 /



AEC21135

ALTERNADOR FORD FOCUS 2.0L 110A 12V

/ ALF2958GB/ ALF2958MA /ALF2958MQ/ ALF2958NW/ 63321678/ A115i /MS1022118030/ YF09183OOROD /ALF2958RB/ ALF2958WA/



AEC21136

ALTERNADOR NISSAN KICKS 1.6 90AMP 14V

/2310005RA0A/ F000BL04M0/ F000BL04AN01/ 2310005R81A/ F000BL04AN /



AEC21138

ALTERNADOR 14V 90A PALIO UNO DOBLO STRADA 1.0 1.4 FIRE COM AR CONDICIONADO 14V 90A

/D805/ 51984055/ 2623613A /TG9S140/ 18941/ 51826257/ 51876424 /MS1012101360/



AEC21140

ALTERNADOR LAND ROVER DEFENDER 2.5 TD 12V 70A

/5402261 1/ 5027845/ 86AA103000AAA /



AEC21141

ALTERNADOR 12V 130A GM CAPTIVA 2.4 ECOTEC 4 CILINDRO

/20915894/ 2605169A/ FG1250 28/ FG12S028 /

O catálogo de Produtos da **AEC** é dirigido à equipe de vendas, sendo proibida a distribuição ao consumidor.
As imagens do catálogo são meramente ilustrativas e podem sofrer algum tipo de alteração sem aviso prévio.

Alternador Linha Leve

Sumário



AEC21142

ALTERNADOR SUZUKI GRAN VITARA 2.0 HONDA FIT 1.4 2007 2011 12V 80AMP 16 VALVULAS

/A5TG0291 /31400651J0/ 31400651J2/ A5TG0291A /31400651J00 /A005TG0291 / A5TB0291ZT /AHGA58 RD5370/



AEC21157

ALTERNADOR CELTA CORSA MERIVA MONTANA 12V 110A

/SG9B083/5176085200 /10479273/ 10479384 /11.209.020/ 11.209.407/ 6353145 0/ 94439090013 0/ 12041108/ 2542273/ RD18498/



AEC21159

ALTERNADOR 12V 160A COMPATIVEL COM CAT CHRYSLER JEEP DODGE NITRO LIBERTY 2010 2012 2013

05149275AA 4210000780 5149275AA 05149275AA K05149275AA 11014 4210000780 CAL405685S 20132865BN RD8412



AEC21168

ALTERNADOR 12V 75A CROMADO BRASÍLIA FUSCA KOMBI

/9120080061 /7000 3N75AC /1516646R /04090301251 /04090302 5A/



AEC21169

ALTERNADOR BRASÍLIA FUSCA KOMBI 14V 75A

/9120080061/ 7000 3N75AC/ F000LD0108/ 04090301251 /



AEC21170

ALTERNADOR 12V 160A COMPASS RENEGADE 2.4 2015> CHEROKEE 3.0 4X4 CHEROKEE 3.6 V6 4X4 2014 CHRYSLER

/04801779AG /4801779AG /56029624AA /56029624AB / P04801779AG /A002TX3581 / A002TX3581ZC/ A2TX3581/ A2TX3581ZC /



AEC21172

ALTERNADOR 12V JEEP GRAND CHEROKEE 4.7L 2008> JEEP GRAND CHEROKEE 5.7L 2008> JEEP GRAND CHEROKEE 6.1L 2008>

/4210000550 /4210000552/ 56044380/ 11380 2/ 11241/ 12819 01ND /11241N/



AEC21173

ALTERNADOR 12V 150A LAND ROVER FREELANDER II VOLVO S60 80 XC60

/0121715009/ 6G9N10300MA /31110082 /31110210/ 30121615111/ 6GN910300LA/ 6GN10300MA/

Alternador Linha Leve

Sumário



AEC21174

ALTERNADOR 12V 130A HONDA ACCORD 3.0 3.5 V6

/12635 9478O/ 1O421O448O /1O421O4481/ 311OORCB5O5RM /O6311RCB5O5RM/ CAL4O325AS /ALT6237 /2O4O325/



AEC21176

ALTERNADOR ACURA 1.6 96>2000 HONDA CIVIC 12V 110A 98>2004 8V 16V

/FO423O3O93 /311OOP29OO4 /AOO5TA1191ZA/ ALT3719 /

Alternador Linha Pesada



AEC24001

ALTERNADOR MBB SPRINTER 310 312 MAXION COM BOMBA A VACUO 12V 85A

/FOOOLD1OO/ FOOOLD1O9/ FOOOLD115/ FOOOLD116/ 912OO8O2/



AEC24002

ALTERNADOR MBB ACCELO SPRINTER CDI 313 OM 611 12V 150A

/O124615O19/ 8ELO11710421 /O124325O39 /O124515O64 /O124515114/ O1215424O2 / AO13154150 2/ 124615O19 /



AEC24003

ALTERNADOR MBB SPRINTER 311 415 515 OM 651 14V 120

/FOOOBLO732/ FOOOBLO7GO /AOOO9O6O422/



AEC24004

ALTERNADOR MBB SPRINTER 415D 2010 12V 220A

/TG23CO17/ A6461540802 / TG23CO27 /TG23CO19 /599296 /595291 /599171 /4396O9 / TG23CO19 /TOOOA1OOO6 /DRAO688/ 646154O802 /2543444/

O catálogo de Produtos da AEC é dirigido à equipe de vendas, sendo proibida a distribuição ao consumidor.
As imagens do catálogo são meramente ilustrativas e podem sofrer algum tipo de alteração sem aviso prévio.

Alternador Linha Pesada

Sumário



AEC24005

ALTERNADOR 14V 55A MB 608 1113 1513 MB POLIA SIMPLES

/344154830l/ 0986043597 9120080131/ 9120080158 /9120080182/



AEC24006

ALTERNADOR MERCEDES BENZ 12V 55A COM POLIA DUPLA 2 CANAIS

/3315639 /344154830l/ 0986043597 /9120080131 /9120080158 /9120080182/



AEC24007

ALTERNADOR MERCEDES BENZ CAMINHÃO 1974>2001 24V 27A

/0120489231 /0120489284 /0120489727/ 0120489728/ 0986031310/ 0986033510/ 0986033570 /



AEC24008

ALTERNADOR MBB ONIBUS 0400 OH1635L OM449 28V 140A

/0120689503/ 0120689508 /0120689512/ 0120689513 /0120689520 /0120689533 /9120456048 /9129456048 / FOOOLD0212/ 9010402 /



AEC24009

ALTERNADOR MBB 1620 710 1418 D229 14V 90A

/A3761540302/ 0124350 98 /0124325118 /1243250 95 /1986A01064/



AEC24010

ALTERNADOR 24V 80AMP MBB

/0124555001 /0124555015 /0124555089 /0986042360 /FOOOBL0739/ 0111548602 /0131542802 /0131547802/ 0111548602 /1907000 7/ 1909205 3 /8600585/



AEC24011

ALTERNADOR 24V 80AMP MBB

/0124555001/ 0124555015 /0124555089/ 0986042360/ FOOOBL0739 /0111548602/ 0131542802 /0131547802 /0111548602/ 1907000 7 /1909205 3/ 8600585/



AEC24014

ALTERNADOR FORD CARGO F250 F350 F4000 CUMMINS 14V 90A

/0124325109/ 3521539 0 /3C4510300AA /8EL011712/ FOOOBL04E5 /FOOOBL04E6/ FOOOBL04E5/

Alternador Linha Pesada

Sumário



AEC24015

ALTERNADOR VW FORD CARGO CUMMINS 14V 65A

/912OO8O184/ TJG9O3O15A /35214375/ 9O1O1O4 /



AEC24016

ALTERNADOR FORD TRANSIT 2.2 2.4 TDCI BOSCH 14V 15OA COM COMUNICAÇÃO PELA REDE CAN REGULADOR

/6C1T1O3OO /YLE5OO31O / FOOM346165/ 7H121O3OOAA /O121615OO3/ O121615IO3/



AEC24017

ALTERNADOR FORD CARGO 12V 9OA C 816 ISB 4.5 2012 F 25O 4BTAA 3.9L 2OO6>2012

/O124325211 /1C351O3OOAA /1C351O3OOAB/8ELO11712/ FOOOBLO467/ O124325O64 /O124325255 /



AEC24020

ALTERNADOR SCANIA 24V 45A ATLAS SCANIA CASE FIATALLIS

/9O1O2O2/ 752O4O57/ 525343 /912OO8O144/ O12OO8O144/ 912OO8O144 /3353588/ 144O1B588O/ 525343 /



AEC24021

ALTERNADOR SCANIA 114 124 144 164 DS DSI BOSCH 28V 65AMP

/O12O468O65/ O12O468131/ 6O33GB3OO3/ 6O33GB3O34/ /6O33GB3O33/ FO423O111/ O986O3949O/ 1336136/ 1749769 /19O25114/ 9O1O2O4/



AEC24022

ALTERNADOR SCANIA SERIE 4 114 P94 124 2OO6 PGRT BOSCH 28V 8OA

/17O63O35 /O124555O34 / FOOM991135/ O124655O26/ O124655OO7/ O124555OO8 /9O1O6O7/



AEC24023

ALTERNADOR SCANIA 24V 11OA SÉRIE 4 5 2OO6 ACIMA

/O124555O34 /O124655O26 / FOOM13O113/ FOOM131642/ O124655OO7/



AEC24024

ALTERNADOR SCANIA SERIE 5 E 6 2O1O EM DIANTE 28V 1OOA

SC1884268 1888O1O SCO573O15 AOO4TR5691 A4TR5691 44323O 8ELO12584

O catálogo de Produtos da **AEC** é dirigido à equipe de vendas, sendo proibida a distribuição ao consumidor.
As imagens do catálogo são meramente ilustrativas e podem sofrer algum tipo de alteração sem aviso prévio.

Alternador Linha Pesada

Sumário



AEC24025

ALTERNADOR 24V 150A SCANIA ÔNIBUS

/2479047 /2448165 / MB5316007/ /SX000157071718 /SC00005732291 / SC00005718/ GB250551501/ 2920858/ 2905970 /2853478/2572595/ 248165/ 5123008 4 /3149616/ AV115OP2101HP/ RD1828O/



AEC24027

ALTERNADOR 24V 100A SCANIA CAMIINHOES SCANIA GERADORES ESTACIONARIOS

/A4TR5191/ A004TR5191/ 1516176 /A4TR5191/ A004TR5191/ 1516176/



AEC24028

ALTERNADOR 24V 100A CAMIINHOES MAN

/ 51261017348 /51261017351 / A003TV9171A /A004TR8471BT /51261017355 /A000 3TV9071B/



AEC24029

ALTERNADOR VOLVO VALTRA 28V 80A

/LRB00135 /0986037760 /1621048/ 5003398/ 8113912/ 1129416/ 50587/ 5004 0 / MQ0568 /



AEC24030

ALTERNADOR VOLVO 28V 45A

/91200800088/ 9120080114/



AEC24031

ALTERNADOR VOLVO 28V 90A FH12 BFH13 FH16 NH12 FM2

2040 9229 20849349 0124555009 0124555036 DH12E380 2040 9228 0124555017 1117 0321 21429783 9010604 7420409228



AEC24032

ALTERNADOR 28V 150A VOLVO FH12 FH13 FH16 B12 B13 420 440 480 520 540

/21429786 /2156140 2/ 7421561402/ 0124655102 /0124655500/



AEC24033

ALTERNADOR 28V 60A VOLVOVM 17 VM 21 VM 24 VM 310

/A003TA8691 /20804899/ / A3TA8691 /20498749 /90 3000 1/

Alternador Linha Pesada

Sumário



AEC24034

ALTERNADOR VOLVO 24V 100A

/AOO4TA8191 /2O7O7O5O/ 1182764 /2OGO5O8/



AEC24035

ALTERNADOR VOLVO FH12 FH13 FH16 NH12 FM12 FM9 ONIBUS B12 B13 28V 110AMP

/AOO4TR5391/ 5O1O5893O5 /742O842441/ A4TR5591/ AOO4TR5393/ 2OGO523/



AEC24036

ALTERNADOR 24V 100A DAF CF85 2015

/O1246554O5 /O124655O14 /



AEC24039

ALTERNADOR AGRALE MICRO VOLARE A6 A8 MWM 14V 120A

/ O124515122/ O124515122 / FOOOBLO6P3/ AAK587O/ 112O48O3 /7OO5835C1/



AEC24040

ALTERNADOR VW DELIVERY 12V 90A

/O124325107 /2SO9O3O15/ O124325O67 /9O1O8O5/ 8ELO11712751/



AEC24041

ALTERNADOR 24V 80AMP MERCEDES BENZ COM MOTOR OM502

/O124555OO7/ O124555O15 /O124555O44 /O124555OO2 /9O1O6O3/ /O124555OO7 /2ZO9O3O15/



AEC24043

ALTERNADOR 12V 120A DUCATO 2.8 JTD JUMPER 2.8 BOXER 2.8 HDI

/57O2CO /57O5EV /57O5AF /57O2C1 /O986O49O61 /



AEC24044

ALTERNADOR 12V 140A IVECO DAILY 2.8 3.O DUCATO 3.O MULTIJET BOXER JUMPER

/ O124525O2O/ O124525196 /O986O4621O/ GA525O2O/ LRAO2292/ DRB621O/

O catálogo de Produtos da **AEC** é dirigido à equipe de vendas, sendo proibida a distribuição ao consumidor.
As imagens do catálogo são meramente ilustrativas e podem sofrer algum tipo de alteração sem aviso prévio.

Alternador Linha Pesada

Sumário



AEC24045

ALTERNADOR 12V 110A IVECO DAILY VERTIS 2.8 3.0 2005 FIAT DUCATO 3.0 2007

/0124325122/ 0124325052/ 504225814/ F000bl0706/ 504087183 /504385137/ 6353325122O/



AEC24046

ALTERNADOR 28V 100A IVECO EUROCARGO 170E22 170E24 CASE 521 621 CX220 NEW HOLLAND

/CA18121R/ 0124555005/ 4892318/ 489232O/ 902O802/ 124655005/



AEC24047

ALTERNADOR 28V 90A IVECO STRALIS EUROTECH EUROTRAKKER

/ A4TA0591 /A004TA8491 / A004TA8492 /A004TA0592 /500331736 /2995980 /504065776 /903O101/



AEC24048

ALTERNADOR 14V 90A HYUNDAI HR KIA BONGO K2500

/373004271l/ TA000A64201/ 50095 /101N1000 2/ VA6000 12/ 600012/ 373004271O/ TA000A573 01 /373004271O/ 373042356 /373004271l/



AEC24049

ALTERNADOR 12V 90A HYUNDAI HR KIA BONGO K2500 2012 MOTOR 2.5

/261O454 /373004A700 /373004A700/



AEC24052

ALTERNADOR CAMINHAO GMC 7110 7100 ISUZU POLIA TRILA 24V 80A

/MD50197/ LE131000 23 /10680 /35000687/ 2912760000 /8970237331/ LR260502/ LR260504/ LR260502 24 /260502/ GA12523 /



AEC24054

ALTERNADOR RENAULT MASTER 2.3 2013 A 2019

/TG15C142 /260619OA /18916 /216026437/ 820O854119/ TG15C142/ RD000 1259 /115356/ DRA0807 /231000Q3E/ 231000Q3E/ 26O6523B /820O854119 /CAL1542ORS/ RD1259/



AEC24055

ALTERNADOR 12V 120A RENAULT MASTER 2.5

/820059O255 /SG12BO38 /SG12BO50/ SG12BO95 / SG12B108 /SG12B116/ JFZ12O1 / SG12BO38 /RE2041 /SG12B122/ 2543557A/

Alternador Linha Pesada

Sumário



AEC24056

ALTERNADOR 12V 185A RENAULT MASTER III 2.3 DCI

/AOO3TXO481 /231OO1822R/



AEC24080

ALTERNADOR JFZ 24V 7OAP 8PK

/RDOO18445/ AVEZ27O1 / RD18445/



AEC24082

ALTERNADOR TOYOTA BANDEIRANTE 12V 8OA

/1OO2116640 /1OO211679O /27O6O58O1O /27O6O877O7 /27O6O877O9/ 27O6O58O1O /27O6O58O1O /27O6O58O1 /27O6O58O1/ 1OO2116750/ 1OO2116750/ 1OO21167500 /



AEC24093

ALTERNADOR 24V 8OA CAMINHOES DAF

/O124555125 /O124555126 2O22545 /CAL1O776GS /555116RIB /9O6513O8OO1O /2O1O7761 /9O6513O8OO14 /9O6513O8O28O/



AEC24094

ALTERNADOR 12V 18OA MERCEDES

/55559O18OOOO/ 55559O18OOO4 /55559O18O5O5 /55559O18O34O /55559O18OOO8/ ALTOOO25 /A2O27V /ALT225OCP /OOO9O688O28O/ O1315468O2O /O1315468O2OO8O /9O688O28O/ AOOO9O6362200 8O/



AEC24095

ALTERNADOR 12V 16OA VOLVO FORD FREIGHTLINER INTERNATIONAL KENWORTH MACK PETERBILT WESTERN

/DR86OO889 / 86OO889 RD3461/



AEC24096

ALTERNADOR DE 12V 12OA CUMMINS

/5262499 /5266781/ 531812O /JFZ112O11O1 / JFZ112O11O1/ 5266781/ ALR3781 /7O553412OO18/RD1OO29 /

O catálogo de Produtos da **AEC** é dirigido à equipe de vendas, sendo proibida a distribuição ao consumidor.
As imagens do catálogo são meramente ilustrativas e podem sofrer algum tipo de alteração sem aviso prévio.

Alternador Linha Fora de Estrada

Sumário



AEC27001

ALTERNADOR 12V 50A EMPILHADEIRA HYSTER XM YALE COM MOTOR MAZDA

1361853 145O928 S5SN183OO A7TO3277A 231OO5OK1O



AEC27002

ALTERNADOR 12V 50A EMPILHADEIRA CLARK HYSTER YALE MOTOR H25 K25 H2O

/15OO145O4/ 58OOOO99O / S5SN183OO /1361853 /145O928/ LRAO2O43/ A7TO3277A /



AEC27003

ALTERNADOR 12V 50A EMPILHADEIRA TOYOTA

/1O12118580 /27O6O78156/ 12823O1ND2 /1O12112130/ 1OO211452 /12361 /O986O42991 /DRA35O7 /CAL4O596AS/



AEC27004

ALTERNADOR 12V 90A BOBCAT S15O 175 185 25O KUBOTA

/6675292 /66782O5 / TAOOOA484O1/ TAOOOA84O2/ 4284O2/



AEC27005

ALTERNADOR 12V 70A EMPILHADEIRA CLARK HYUNDAI YALE MARINE

/19O2O615 /84OOO27 /19O2O6O6 /



AEC27006

ALTERNADOR EMPILHADEIRA YALE HYSTER FT MARINE SUZUKI VITARA

/19O2O6O4/ 19O2O6O9/ 19O2O611 /19O2O612/ 19O2O6OO/ 19O2O6O4/



AEC27007

ALTERNADOR 12V 95A DINAPAC KOMATSU

/19O2O2O4 /19O2O2O8/ 397273O /4988274/ 87O38475/ 86OO712/ 86OOO3O/ 192O2O /397273O /



AEC27009

ALTERNADOR 24V 55A CASE JOHN DEERE KOMATSU ESCAVADEIRA E CARREGADEIRA

/O12O4882O6 /O12O488294/ 2OGO167/ 6735816160 /941542 / TY24322/

Alternador Linha Fora de Estrada

Sumário



AEC27010

ALTERNADOR 12V 37A THERMOKING

/1O415458B /1E32215GO1/ 415458 /416788O /LRAO2557/ 66O216O6/ 66O21624 /12223N/ 12224N/



AEC27011

ALTERNADOR 12V 23A THERMOKING

/412194 /



AEC27012

ALTERNADOR 14V 120A IKSRA CASE NEW HOLLAND SL57 CUMMINS IVECO

/112O4O6O /CNH84254289 / AAK3828 /ISK112O4352/ IA1452/ ISK112O4O6O/ 84254289 /1O22119O9O/



AEC27013

ALTERNADOR12V 45A THERMO KING

/5D44463GO1/ 8MR2215D/ 5O3411O581/ 7597N/ 8MR2215D/ 995O16O23 /FO42OOOO94 / STR6161/



AEC27014

ALTERNADOR 12V 65A THERMOKING

/DR93O7O/ 93O7O /O12O488296 /O12O488297 /912OO6OO23 /912OO6OO27/ 295O34OOO/ 2O415457 /2O449571 /2O449572/ 16O841O4/ 44895O/ 449571/ 449572/ 416780/



AEC27015

ALTERNADOR 12V 115A VOLVO PENTA D1 D2 D4 D6 MARITIMO

/A3TRO93/ A3TROO94/ 344O181/



AEC27016

ALTERNADOR 12V 120A INGERSOLL RAND MANIPULADORES TELESCÓPICO JOHN DEERE TRATOR

/FOO5AOOO2O/



AEC27017

ALTERNADOR 12V 65A THERMOKING

/452697 /

O catálogo de Produtos da **AEC** é dirigido à equipe de vendas, sendo proibida a distribuição ao consumidor.
As imagens do catálogo são meramente ilustrativas e podem sofrer algum tipo de alteração sem aviso prévio.

Alternador Linha Fora de Estrada

Sumário



AEC27018

ALTERNADOR 12V 90A MWM

/0124325118/ ALB5234/ 905710100058 ALT12585O / F000BL0478 /700561101/



AEC27019

ALTERNADOR 12V 120AMP S/ VENTOINHA THERMOKING

/452699 /



AEC27020

ALTERNADOR 12V 100A AGRALE ÔNIBUS CIV E EPA 185 ISB CUMMINS PERKINS

/1902030S/ 190203791902030S /1902031 2/ 1901015 4/ 1902037 9/ 1902030S /1901029/ 1902030S /



AEC27021

ALTERNADOR 12V 200A CASE A8000 A8800 IVECO CURSOR 28SI

/87592254/ 8SC2282V / A0014884JB /BLD2331GH/ DR86003 3/ DR866000 8/ AL9963SB /



AEC27022

ALTERNADOR 12V 50A MINI CARREGADEIRA CASE C/ MOTOR KUBOTA CASE

/1002114650 /125564A1 /1963064013/ 1012111030 /1012118632 /IK41164013 /1002111670 /125564A1/



AEC27023

ALTERNADOR 12V 120A CASE 580M 580N 580SM 590SM 650L 750L

/84254289/ 87422777/ 1120406 / 1120409 / 1120435 2 /AAK3828/ 1022119090 /



AEC27024

ALTERNADOR 12V 140A JOHN DEERE 4700 6081 7600 7700 7800 8100 9100 (POLIA ESTRIADA)

/2410459517 /100211/RE466080 /1002116420 /1012117780/



AEC27025

ALTERNADOR 12V 120A JHON DEERE MOTOR 6 466 DIESEL CUMMINS (POLIA DUPLA)

/RE36246 /RE372 1/ 10459495 /1002116 3/ 1002116 31 /1002160 / 1002116 51 /902040 /1002116 /

Alternador Linha Fora de Estrada

Sumário



AEC27026

ALTERNADOR 12A 90A MASSEY FERGUSON

/0120469687 /0120468107/ 0120469895 /AL924X/ 0071542602 /3661501850 /0120469526 /CA502IR/ 0051543202/ LRA01657 /



AEC27028

ALTERNADOR 12V 70A COURIER FIESTA KA ESCORT

/0123310023/ 0123310029/ 0125225021/ 0123310023 /96FB1030ODA/ 96FB1030ODC/ 96FB1030ODD/ 0123310029 /0635331005301/ 0125225021 /X5611030OAB/



AEC27029

ALTERNADOR 12V 120A TRATOR NEW HOLLAND

/ 50317 504387/ 1012101730/ 20G0076/



AEC27030

ALTERNADOR 12V 200A JOHN DEERE COLHEITADEIRA

/0124625030 /1986A00956/ RE210793 /0124625029/ AH229090 /9020001 / Z802005/ 84474354/



AEC27031

ALTERNADORES 12V 120A TRATORES VALTRA CALEMTT MASSEY FERGSON ISKRA

/1120464 1/ 8864770O/ 8973180O /AAK4906 /1120461 2 /8973200O/



AEC27032

ALTERNADOR 12V 120A AGRALE CASE MAXXUM MASSEY FERGSON BEW HOLLANDISKRA

/1129464O / 1296 AAK4395/ 1120359 3 13015 /8367910O /1120431 1 / 47518999/



AEC27033

ALTERNADOR 12V 45A VALMET MWM

/9120080130/



AEC27034

ALTERNADOR 12V 120A MXM 110 120 TRATOR TM150 TM180

/1120308 8/ 1203145/ AAK5355 /AAK5591/ 1C1T1030OBB/ 8201572 31/ 8202001 1/

O catálogo de Produtos da **AEC** é dirigido à equipe de vendas, sendo proibida a distribuição ao consumidor.
As imagens do catálogo são meramente ilustrativas e podem sofrer algum tipo de alteração sem aviso prévio.

Alternador Linha Fora de Estrada

Sumário



AEC27035

ALTERNADOR 12V 120A CARTEPILLAR ISKRA

/2253144 /2253145 /225-3142 /225-3143 /225 3144 225-3145



AEC27036

ALTERNADOR 12V 95A JCB 2CX 3CX PERKINS ISKRA

/ 112O3812 /32OO8649 /112O19O8 /112O3811 /112O4138 / IAO9O8 /AAK5813/



AEC27038

ALTERNADOR 24V 45A DYNAPAC CUMMINS

/86OOO31/ 19O2O2O5 / DR61O16O94 /DR86OOO31/

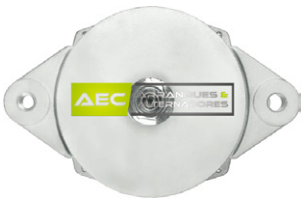

AEC27040

ALTERNADOR 28V 70A CATERPILLAR KOMATSU CASE PÁ CARREGADEIRA FIAT ALLIS

/93553O/ 19O2O346/ 19O2O366/ 11656/



AEC27041

ALTERNADOR 24V 70A NEW HOLLAND EMPILHADEIRA HYSTER LIUGONG MOTOR ESTACIONARIO

/ 4936879 /5282841 /86OOO17 /82OOO16/ 86OOO17/ 86OOO2O/ 86OO154/



AEC27042

ALTERNADOR ESCAVADEIRA NIKKO 28V 50A CATERPILLAR 320B 320C MIT

/AOO4T66786 /A4T66786 / ME15O143/ LE131OOO45/ A4T66786/ A4TU3586/ A4TU3599/ AOO4TU3586/



AEC27043

ALTERNADOR 28V 95A CATERPILLAR

1O12118272 OR4841 1OR979O OR4841 /1O12118341/ 1O12118311/ 1O1211834O/ 1779953 /2579466/



AEC27044

ALTERNADOR 24V 95A CATERPILLAR PERKINS

/1O121184O1/ 1277ON/ 226 7683 1O1211/ 84OO /1O12118430/

Alternador Linha Fora de Estrada

Sumário

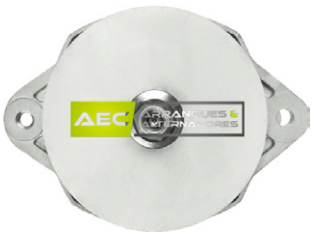

AEC27045

ALTERNADOR 28V 50A CATERPILLAR FIAT ALIS TEREX LIEBHERR

/6S9088 /7T6173/ 9G9538 /2O3176/ 36O3848RX /19O1OOO1/



AEC27046

ALTERNADOR 28V 70A CATERPILLAR CRAWLER LOADER 95O 966 ESTEIRA PÁ CARREGADEIRA POLIA DUPLA

/FO423OO65/



AEC27047

ALTERNADOR 24V 70A WESTERN STAR BOBCAT CATERPILLAR DOOSAN INGERSOLL RAND PÁ CARREGADEIRA

/924H 938H /86OOO16 /1149O/



AEC27049

ALTERNADOR 12V 145A MERCEDES BENZ VOLVO FORD BLUEBIRDS

/19O2O9OO /86OO168/ 87OOOO8/



AEC27050

ALTERNADOR 28V 40A KOMATSU PC16O PC2OO PC22O COM (POLIA DE 8 CANAIS)

/O1211796O/ O1211796O/ 6OO861641O/



AEC27053

ALTERNADOR 28V 60A CARTERPILLAR 914 914G IT14B

/1O1211792O/ 1O1211792O /3E7772/



AEC27054

ALTERNADOR 28V 80A KOMATSU RANDON CATERPILLAR

/2871A87O2 /2871A7O5 /2253147/ 2871A7O2 /1O22118150/ 1O2211814O/



AEC27055

ALTERNADOR 24V 120A CARTEPILLAR 140K 160K 120K MOTOR C7 C15 C9

/O124655120/ O124655425 /3662756O1/ 86OO467/ 2ORO957 /3445O81/ 3662756 /87OOO19/

O catálogo de Produtos da **AEC** é dirigido à equipe de vendas, sendo proibida a distribuição ao consumidor.
As imagens do catálogo são meramente ilustrativas e podem sofrer algum tipo de alteração sem aviso prévio.

Alternador Linha Fora de Estrada

Sumário



AEC27056

ALTERNADOR 12V 70A THERMOKING GENERATOR

/3001114O7 /3001114O7RB /300111427/ A1738B /JFZ1738B/ 47O2615 /SG7SO62/

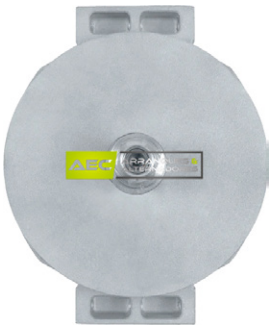

AEC27057

ALTERNADOR 24V 150A CATERPILLAR 14M 120M 12M D6T

/ 2721889 /2721889 /1012109010 /101210901O/



AEC27060

ALTERNADOR 28V 115A CATERPILLAR ESCAVADEIRAS E PAVIMENTADORA

/O124655O76 /3445O81 /3445O81O2 /2ORO958/ 3851812/



AEC27064

ALTERNADOR 24V 130A JHON DEERE LINHA AMARELA FLORESTAL PATROL

/O124655O33/ ALT1O743/ 16O552179O156635/ 12725N/ FF1O1774 /22O3O354/



AEC27065

ALTERNADOR 24V 110A PRESTOLITE LEECE NEVILLE VOLARE V8 CUMMINS

/ 526383O/ AVE2119 /



AEC27066

ALTERNADOR 12V 55A ISKRA AGRALE 423O M79O VALTRA VALMET

/112O327O/ AAK43O9 /8363280O /112O4611 /2OGOO73/ 897316OO / AAK49O5/ 896749OOA/



AEC27067

ALTERNADOR 24V 110A AGRALE VOLARE ONIBUS SUBSTITUI AEC27O65

/61O145O3 /5346422/ 86OO77O/

Alternador Exclusivo

Sumário



AEC29001

ALTERNADOR 12V 60A EFFA PICAPE E VAN TOWNER JR CHANA

/29219 37741/ 4621AD37O195O /MRMK22O1/ 621AD37O195O /11O3OO79/ 37O195O/ JPOO1111/ 3OO1O2 /JPOO1111/



AEC29002

ALTERNADOR 12V 110A HYUNDAI HR 2.5 COM BOMBA DE VÁCUO KIA MITSUBISHI L200 L300

/A3T15O99/ 373OO42354/ 373OO42355/ 373OO42356 /373OO42356AT /A2T82899A/



AEC29003

ALTERNADOR 12V 130A NEW CIVIC 2012 HONDA CRV

/1O421O154O/ 1O421O-154O / C5154/ SCL1923A 1/



AEC29004

ALTERNADOR 12V 145A DOOGE RAM 2500 3500 4500 5500 6.7 2008 A 2013

/421OOOO51O /421OOO-O51O /421OOOO512/ 421OOO-O512/ 421OOOO513 /421OOO-O513 /O48O1311AD/



AEC29005

ALTERNADOR 12V 90A HYUNDAI TUCSON ELANTRA

/2655O23/ 373OO-2265O /373OO2265O/ 2655O23/ 44O1O3 /AOOO2655O23 / TG9SO18 /373OO226OO/ 373OO2265O/ 373OO236OO / AB18O128/ AB19O147/



AEC29006

ALTERNADOR NOVO DENSO 12V 170AMP BMW X1 X3 X4 X6 320

/1O421O639O/ 1O421O6391/ 1O421O6392 /1O421O6393 /1O421O6395 /1O421O639O /1O421O6394 /



AEC29007

ALTERNADOR 12V 90 AMP JEEP WRANGLER 2.5L JEEP CHEROKEE 4.0L CHRYSLER VOYAGER 3.0L CHRYSLER VOYAGER 3.3L

/121OOO345O /121OOO412O /121OOO4122 /56OO5684 /56OO5685/ 56OO5686 / RDOO11739/



AEC29008

ALTERNADOR 12V 150AMP FUSION MAZDA

/11272N /4838679 /4844254 /4852388 /5115806 / AOO2TXO191/ AOO2TXO191ZC /A2TXO191/ 595586150/ 8S4T1O3OOAA/ 8S4T1O3OOAC /8S4T1O3OOAD/

O catálogo de Produtos da **AEC** é dirigido à equipe de vendas, sendo proibida a distribuição ao consumidor.
As imagens do catálogo são meramente ilustrativas e podem sofrer algum tipo de alteração sem aviso prévio.

Alternador Exclusivo

Sumário



AEC29009

ALTERNADOR 12V 120AMP CHRYSLER CROSSFIRE MERCEDES C32 AMG MERCEDES

/0124325040/ 1121540202 43942O/ 1121540202800 / A1121540202/ SG12B060/ 1121540202/



AEC29010

ALTERNADOR 12V 60A PUMP HYUNDAI KIA TOPIC BESTA

/373004Z300/ OK629183000D /OK65A183000A /OK65B183000A/ OK73Z18300 /OK9A18300/ MD50189/ MD50333/ MD50188/ RD0006692/



AEC29011

ALTERNADOR 12V 110AMP AUDI A3 JETTA

/0124325091/ 0124325096 /0124325129/ 06F903023B /06F903023G/ TG11C016 /0124325091 /0124325096 /0124325129 /06F903023B/



AEC29012

ALTERNADOR 24V 110AMP VOLVO FH12 FH13 FH16

/0124655008/ 0 124 655 008/ 0124 655 008 /2040924O/ 20849351 /21429786 /RD3411/



AEC29013

ALTERNADOR 12V 160A CASE AGCO FORD JOHN DEERE KENWORTH MACK PETERBILT NEW HOLLAND

/0124525085 /1664631C91 /1664632C91 /1664633C91 /1983221C1 /198756OC1 /5133O3C91/ RD3399/



AEC29014

ALTERNADOR 12V 110A FORD RANGER 2.3 DURATECH PRESTOITE

/3521515O /5L41O3OOAA /3L541O3OOAA /2OO12OO61L5Z /1L5UAC /1O346AA 8265N /RDOO14418 /



AEC29015

ALTERNADOR 12V 180A BMW 535 335 135 2007 ATE 2010 3.0L

/0121715016/ 0121715017 /0121715018 /0121715112 /0121715116 /0121715118/ 0121715012 /0121615010 /7557789O4 /7558219O4 / RDOOO1177/



AEC29016

ALTERNADOR 12V 90A TOYOTA ETIOS YARIS 2017 2018 2019 2020 2021 VALEO CONECTOR 1 PINO (OVAL)

/27O6OOQ2OO /27O6OOY36O/ FG9TO17 /2714818/

Alternador Exclusivo

Sumário



AEC29017

ALTERNADOR 12V 90A RENAULT SANDERO KWID LOGAN 1.0 3CILIDROS

/NRG9SO18/ 2712O46/ O7217 /A178216/ 231OOO387R/ 17O19A19OO36 /



AEC29018

ALTERNADOR 24V 150A CAMINHÃO TRAVEGON AXOR ACTROS LIEBHER 12.8L

OOO15O535O OOO15O725O /O124655073 /O124655291 /O124655292/ O124655510/ AOOO15O535O / AOOO15O725O /O124655594 /



AEC29019

ALTERNADOR 12V 150A CL15 POLIA LOCA CITROEN C4 PEUGEOT 207 307

/9646321780/ 57O5EY /9646O6548O /26O5546D /TG15S218/ 262431OC /117329892/ 981O525380 / TG15C134 /212O6O889/ 2O9328699/



AEC29020

ALTERNADOR 12V 70A RENAULT LIO MEGANE SCENIC SANDERO KWID

/NRG7SO13/ 2712616/ 12317 / A17O874 /231OOO711R/



AEC29021

ALTERNADOR FM ONIX COBALT SPIN

/94751297 /MQO893/ 94751298/



AEC29022

ALTERNADOR 14V 110A RENAULT CAPTUR DUSTER 2.0 16V 2017 Á 2019 RENAULT OROCH 2.0 16V

/231OO1O17R/ TG12C259/ 231OO2418r /TG12S326 /2721984 /2712661 /A1755O9/ 231OO1O17R/



AEC29023

ALTERNADOR 14V 100A GM ONIX 1.0L MFI 4CC

L 272OO61 /NRG12SO21 /26261634/ 9O13O2992 /



AEC29024

ALTERNADOR 12V 90A LOGAN MEGANE CLIO SANDERO DUSTER KANGO

231OO7633R F OOO BLO 4O8 FOOOBLO4O8 F OOO BLO 4FO 231OO 7175R FOOOBLO4FO 231OO7175R

O catálogo de Produtos da **AEC** é dirigido à equipe de vendas, sendo proibida a distribuição ao consumidor.
As imagens do catálogo são meramente ilustrativas e podem sofrer algum tipo de alteração sem aviso prévio.

Alternador Exclusivo

Sumário



AEC29025

ALTERNADOR 12V 95A CUMMINS DYNAPAC KOMATSU CASE NEW HOLLAND

/DR19O2O2O4/ DR19O2O2O8/ 397273O /4988274/ 5293586 /86OO531/

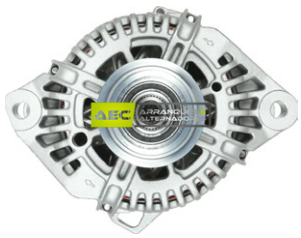

AEC29026

ALTERNADOR 12V 12OA HYUNDAI SONATA IX35 KIA SPORTAGE

/373OO252O1/ 373OOE4OO/ 2612741/ O986UR63OO/ LRAO3935 /AOOO2612741/



AEC29027

ALTERNADOR 9OA 12V JOHN DERE

/FOOOBLO6R2/ 4O47O25562584/ DQ59O38 / RE575254/ C312O14V5O9OA/



AEC29028

ALTERNADOR 24V VOLVO 8OA VOLVO

/8ELOO12584211/ O12O468O93/ O12O468135 /O12O468144 /O12OO469O44/ 6O33GB3O2O /6O33GB3O21/



AEC29029

ALTERNADOR 12V 7OA HYSTER FT H7OFT YALE 7OVX GM2.4L GM4.3L

/19O2O6OO /19O2O611 /19O2O612/ 19O2O6O4/ 373OO4ZZOO /58OO39672/



AEC29030

ALTERNADOR 12V 1O5A GM OMEGA 3.8 1998> AUSTRALIANO SORONA

LE1O683 8224 1O48O182 1O48O24O



AEC29031

ALTERNADOR 12V 115A SSANGYONG KYRON 2.O ACTYON 2.O MUSSO REXTON SONATA 2OO8

/665154OOO2 /665154O2O2 /9355O215O /A1621543802/ A665154OOO2 /A665154O2O2 / AWA4O3/ DRAO643/ LRAO236 /



AEC29032

ALTERNADOR 12V 9OA DAILY 814O IVECO MICRO ONIBUS

/O124325O54 /O124325O54 /O124325O54/ 5O4O11575 /5OO358338/ O124515O99 /

Alternador Exclusivo

Sumário



AEC29033

ALTERNADOR 12V 85A CHERY TIGGO

/JFZ1823A/ D4G15B-37O1O1OAB /



AEC29034

ALTERNADOR 12V 85A CHERY NEW QQ 3CC 2014> 1.0

/37137O111O/ 371-37O111O /



AEC29035

ALTERNADOR 12V 11OA CHERY CIELO TIGGO 2.0 A3 A5

/37O111BB /37O1AAG/ B1137O111OBB /37O111OBB / JFZ1974/



AEC29036

ALTERNADOR 12V 9OA CHERY QQ JAC J5 CHERY CELLER 1.5

/37O1AAM /JFZ1996/ A1537O111OBA/



AEC29037

ALTERNADOR 12V 45A GM BLAZER IPANEMA KADETT MONZA POLIA SIMPLES

/912OO8O12O/ 9129O8O169/ 9O1O113/ 52257O15 /9OO37386/ 94627488 9O/



AEC29038

ALTERNADOR 12V 15OA FORD

/FO423OOOO3/



AEC29039

ALTERNADOR 12V 9OA IVECO DAILY 2.8 3.0 2005 FIAT DUCATO 3.0 2007

/124325122/ 5O4385137/ 5O4O87183/ O124325O52/ 5O4225814/ FOOOBLO7K9/ FOOOBLO7O6/



AEC29040

ALTERNADOR 14V 14OA AUDI Q2 SKODA VW GOLF PASSAT TIGUAN

/FOOOBLO8G3/ FOOOBLO8G4 /FOOOBLO8G7/ FOOOBLO8G8/

O catálogo de Produtos da **AEC** é dirigido à equipe de vendas, sendo proibida a distribuição ao consumidor.
As imagens do catálogo são meramente ilustrativas e podem sofrer algum tipo de alteração sem aviso prévio.

Alternador Exclusivo

Sumário



AEC29041

ALTERNADOR 12V 90A FIT MITSUBISHI TRITON GLXR 2009 2.5L TURBO DIESEL

/1800A007 /A5TG0491 / A5TG0491ZT/



AEC29042

ALTERNADOR 12V 90A TOYOTA HILUX 2.8 DIESEL 2016 2017 2018

/2706001508 /F000BL0132 /F000BL0131/



AEC29043

ALTERNADOR 90AMP 12V GM CHEVROLET COBALT SPIN ONIX PRISMA MONTANA 1.4 E 1.8

/94767674 /94755982/ 94755983/



AEC29044

ALTERNADOR 24V 100A CUMMINS ESTACIONARIOS CATERPILAR COLHEITADEIRA A7000 E A7700 COM MOTOR SCANIA E COM MOTOR CUMMINS M11

/ 3400698 /3400698 /33SI 1901111 53/



AEC29045

ALTERNADOR 12V 170A HEAVY DUTY

DR860O125 DR 860O125 860O125



AEC29046

ALTERNADOR 24V 150 AMP CATERPILLAR

/ 86529327/ 86975726/ 87592254 /1120 4231/ AAT3322 / MG470/ 2855582 /2856508/ 3124288 /6450 4722 0090/ 6450 4722 0310/ RD1930 5/



AEC29047

ALTERNADOR 24V 50A CASE W 20E CASE 621 KCB1 ELETRONICA CUMMINS /NEW HOLLAND

/0124355001 /0124355002 /0124355027/



AEC29048

ALTERNADOR 12V 120A HYUNDAI STA FÉ TUCSON 2.7 V6 SPORTAGE V6 2.3

/37373003740ORW/ Y1242 0J2801 /3730O 3740O 3780O 3740O/ RWA7062 0L22 /2655524 /3740ORW/ A7062 0L22/ A706 20L22 / A7062 0J26 A706 RD473/

Alternador Exclusivo

Sumário



AEC29049

ALTERNADOR 24V 150A PRESTOLITE YOUTONG HIGER KINGLONG GOLDEN DRAGON ZHONGTONG SINOTRUCK SHACMAM FOTON FAW HOWO

/8SC3238VC /8SC3239VC / AVI168/



AEC29050

ALTERNADOR 12V 150A KIA SPORTAGE HYUNDAI IX35 TUCSON 2.0

/ 37300/ 2E820/ 262467O/ MD50467/



AEC29051

ALTERNADOR 12V 110A RANGER 2.2 3.2

FOOOBLO6O6 AB391O3OOBE L566183OOA FOOOBLO639 FOOOBLO6BG AB39 1O3OOAD FOOOBLO6EY



AEC29052

ALTERNADOR 12V 110A HYUNDAI SONATA

/2655544/ 2656182/ TG11CO76 /373OO252O1/ 373OO253O1/ 373OO2531O/ 373OO254OO /373OO2G1OO/ 373OO3E16O /O986CRO143 /DRAO453/ 114827/ 8ELO11711221 /ALT5141/



AEC29053

ALTERNADOR 12V 120A PERKINS CARTERPILLAR

/56O61O2/ T43O454 /



AEC29054

ALTERNADOR COROLLA XEI 2019 EM DIANTE ALTIS XEI 2019 EM DIANTE

/ 27O6OF2O9O /NRG12SO18 /27O6OF211O /BA1O4211487O/



AEC29055

ALTERNADOR 12V 150A MERCEDES BENS

/ O125711113 /O125711114/ OOO9O621O3/ AOOO9O621O3/ LRAO4254 / AO771S/



AEC29056

ALTERNADOR 28V 70A CUMMINS

5318117 499O783 ALP3OO3WA 5263796 C499O783 ALP3OO3GB

O catálogo de Produtos da **AEC** é dirigido à equipe de vendas, sendo proibida a distribuição ao consumidor.
As imagens do catálogo são meramente ilustrativas e podem sofrer algum tipo de alteração sem aviso prévio.

Alternador Exclusivo

Sumário



AEC29057

ALTERNADOR 24V 110A CATERPILLAR D6R D7T C9 C15 120K 140K 160K

/0124655120/ 0124655425/ 3662756/ 4000012361 /RD9326/



AEC29058

ALTERNADOR 28V 35A LIUGON

JFZ2241 JFWZ29-33



AEC29060

ALTERNADOR 12V 55A TOYOTA HILUX 2.8 92 A 2001

/MT253465/ 0124625030 /2703054204 /1002103800 / 9618089095/ AL9962SB/ F00M130140 /



AEC29061

ALTERNADOR 24V 55A ISKRA JCB JS220 JS235 ESCAVADORA

/ISK1120492O/ 1120492O/ 1120492O / IA1469 / AAK5885 / ISK1120393 /



AEC29062

ALTERNADOR 12V 115A FORD ECOSPORT FOCUS 2.0

/5N1510300AA /SG12B094/ RD7787/



AEC29063

ALTERNADOR 12V 180A FIAT DUCATO 2013 IVECO DAILY 2013 PEUGEOT BOXER 2013 CITROEN JUMPER 2013

/ FG18S109/ FG18S023/ 51787164/ 5801526031/ 5042800101/ RD5967/



AEC29064

ALTERNADOR 12V 140A GM OMEGA SILVERADO 4.1

/1048O124 /



AEC29065

ALTERNADOR 12V 40A PRESTOLITE JOHN DEERE TRATORES E MAQUINAS

/RE515812 /3521474O /RD15117/

Alternador Exclusivo

Sumário



AEC29066

ALTERNADOR 24V 110A CATERPILLAR

/86OO423 /86OO469 / A28P11O /ALTE548 /PRAE548 / CAL6O619AS/ CAL6O619GS/ 1O1282O2 /ALD8O69 /5541O2RI /2O1O9916BN /2O1O9916OE /2O6O619O/ RD2O379/



AEC29067

ALTERNADOR 12V 75A CIVIC 2002 EM DIANTE

/O124225O39 /311OOPMLMO1/



AEC29068

ALTERNADOR 12V 240A MAGNUM NEW HOLLAND CASE JOHN DEERE

/O124625174 /O124625173 /478958O3/ O124625174 /O124625173 /478958O3 /



AEC29069

ALTERNADOR 12V 120A GOL SAVEIRO SANTANA PARATI

/O124325O66/ O489O3O153/ O489O3O17 /



AEC29070

ALTERNADOR 14V 150A MERCEDES BENZCLA2OO CLA25O

/OOO9O619O3 /O125711O3O/



AEC29071

ALTERNADOR 24V 130A JOHN DEERE

/RE5389O7/ RE558679/ SE5O2564/ O124655O8O/ O12465519/ 112O5186/ AT488138 /TS16949 /



AEC29072

ALTERNADOR 24V 55A ATLAS COPCO LIEBHERR DEUTZ TEREX HAMM SANDVICK WIRTGEM MECALAC MOTORS DEUTZ

/ISK112O3399 /112O3399 /112O3399/ 112O4O35/ 112O3O61 /112O1792/ 1853162 /O1183443/



AEC29073

ALTERNADOR 24V 85A CARTEPILLAR

/3218932 /

O catálogo de Produtos da **AEC** é dirigido à equipe de vendas, sendo proibida a distribuição ao consumidor.
As imagens do catálogo são meramente ilustrativas e podem sofrer algum tipo de alteração sem aviso prévio.

Alternador Exclusivo

Sumário



AEC29074

LTERNADOR 12V 150A DIESEL FIAT TORO RENEGADE

/51984063 / BA1042119231000200 /148822/



AEC29075

ALTERNADOR 12V 150A CHEVROLET CAMARO 6.2L V8 2011 A 2015

/13502989 /13502989A/ 208228/ FG15S027 /26053300 /20122115117/ FG15S083/



AEC29076

ALTERNADOR 14V 45A CASE AGROMEHANIKA HITTNER LOMBARINI ISKRA

/112017350 /AAK4580/ 112017350 /87667991 /11572690 / EDO0115736O0 /



AEC29077

ALTERNADOR 24V 55A XCMG

/O0O160/ 1O0O125/ JFZ2593/



AEC29078

ALTERNADOR 12V 70A JOHN DEERE TRACTOR

/ 0124315030 / 0124315042 / AL50057N / AL50057X / RE50O9648 / RE429377



AEC29079

ALTERNADOR 12V 240A GERADORES PLATAFORMAS GUINDASTE ADAPTAÇOES COMPRESSORES MTOR ESTACIONARIOS

/DR860O338 /BLP2334GH/ AOO1494OPA/ 494OPA/ AOO14948PA/ 4948PA/ AOO14951PGH/



AEC29080

ALTERNADOR 12V 80A TOYOTA ETIOS 1.5 E 1.6

/FG7TO1O /2616784C/ 27O6O-OY11O-C TG7SO16/ 27O6OOY11OC/ RD19243/



AEC29081

ALTERNADOR 12V 45A COMPATÍVEL MOTORES KOHLER

/FOO2G9OO78/ 11573910 /1157-391-O/

Alternador Exclusivo

Sumário



AEC29082

ALTERNADOR MOTOR IVECO GERADORES MOTOR ESTACIONARIOS COMPRESSOR

/86OO3O7/ 86OOO54 /86OO534/AOO14868JGH / AOO14884JB / BLD2331GH / BLD2333GH/



AEC29083

ALTERNADOR ISKRA NEW HOLLAND

/112O3696 /87576O58/ IA1331/ 112O431O/



AEC29084

ALTERNADOR 12V 215A VOLVO 2011 A 2022 MOTOR 2.0 16V HIBRIDO

/O125812OO9/ O125812O12 /3O659580/ O125812OO9 /O125812O12 /3O659580/ 36OO2812/ FO3211629O /11629O/ DA2469 /444310/ CAL1O589GS/ RD15831/

O catálogo de Produtos da **AEC** é dirigido à equipe de vendas, sendo proibida a distribuição ao consumidor.
As imagens do catálogo são meramente ilustrativas e podem sofrer algum tipo de alteração sem aviso prévio.

_anotações

AEC ARRANQUES & ALTERNADORES

Soluções em Arranques e Alternadores

_contatos

(31) 3321-8504 / (31) 98899-9699

aecclaudio@gmail.com

aecarranquesealternadores.com.br

aecarranquesealternadores_